

objektiv GmbH & Co. KG

Büro- & Objektausstattung
Bunsenstr. 20
71032 Böblingen

Tel.: 07031/74 24 16-0
Fax.: 07031/74 24 16-1
URL: www.objektiv-gmbh.de
E-Mail: post@objektiv-gmbh.de



Nowy Styl Group

rohde & GRAHL

GRAMMER
office

bn
OFFICE SOLUTION

NS
NOWY STYL

FINISHES

STOFFE UND OBERFLÄCHEN

NUANCIER

FINISHES

COLLECTION

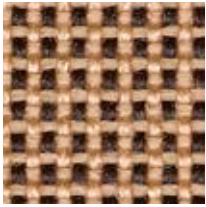
INDEX | INHALT | SOMMAIRE

- 3** BASIC FABRIC
- 4** IMITATION LEATHER
- 5** MICRO
- 6** BONDAI
- 7** KAIMAN
- 8** LUCIA
- 9** OBAN
- 10** SEMPRE
- 11** CONTRACT
- 12** ERA
- 13** MICROFIBRA
- 14** NEXUS
- 15** VALENCIA
- 16** XPRESS
- 17** XTREME
- 18** MAFRA
- 19** FLEX
- 20** KING L ELAST
- 21** OXYGEN
- 22** RUNNER
- 23** SILVERTEX
- 24** SPLIT LEATHER SP FRONT
- 25** BLAZER
- 26** SYNERGY
- 27** TAPA - SONDERFARBE UND FARBKONZEPT
- 28** FAME
- 29** 24/7
- 30** FINE LEATHER SD FRONT
- 31** FINE LEATHER LE FRONT
- 32** FINE LEATHER LE
- 33** FINE LEATHER SD
- 34** FINE LEATHER Q
- 35** FINE LEATHER DESIGNO
- 36** MESH
- 41** WOOD & PLYWOOD | BEIZTÖNE SCHICHTHOLZ | BOIS & HÊTRE MULTIPLIS
- 42** WOOD STAIN WITH SLIGHTLY VISIBLE WOOD GRAIN
| BEIZTÖNE SCHICHTHOLZ MIT LEICHT SICHBARER HOLZMASERUNG
| TEINTE SEMI COUVRANTE LAISSANT TRANSPARAÎTRE LES VEINURES DU BOIS
- 43** VENEER +4 | FURNIER +4 | PLACAGE BOIS +4
VENEER +5 | FURNIER +5 | PLACAGE BOIS +5
- 44** VENEERED PLYWOOD | FURNIER | MULTIPLIS VERNIS
- 45** LAMINATE HPL +6 | LAMINAT HPL +6 | STRATIFIÉS HPL +6
- 46** LAMINATE | LAMINAT OBERFLÄCHEN | STRATIFIÉS
LINOLEUM | LINOLEUM | LINOLÉUM
- 47** MELAMINE | MELAMIN | MÉLAMINE
- 48** MELAMINE TOP 36, 50 | MELAMIN TOP 36, 50 | MÉLAMINE TOP 36, 50
- 49** TOPALIT TABLE TOP | TISCHPLATTE TOPALIT | PLATEAUX TOPALIT
- 50** PLASTIC | KUNSTSTOFF | PLASTIQUE
- 54** METAL | METALL | MÉTAL
- 55** GLASS | GLAS | VERRE
- 56** MATRIX

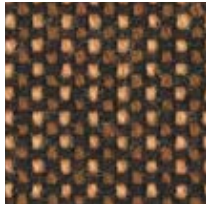
Basic fabric | C

PRICE GROUP | PREISGRUPPE | GROUPE DE PRIX

0*



C4



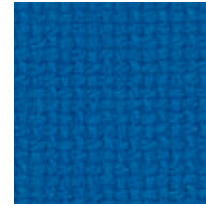
C24



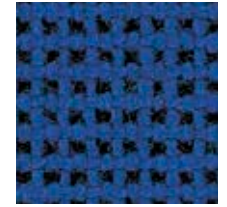
C2



C29



C6



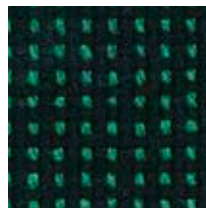
C14



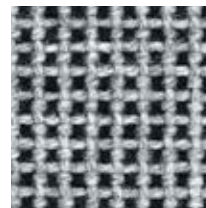
C47



C34



C32



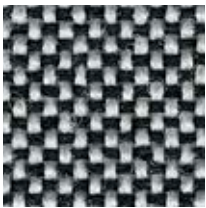
C7



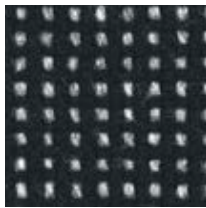
C12



C38



C73



C26



C11

* Price group 0 – only applicable to products made by the Nowy Styl brand.
 | Preisgruppe 0 – nur für Produkte der Marke Nowy Styl erhältlich.
 | Groupe de prix 0 – applicable uniquement sur les produits de la marque Nowy Styl.

Composition:

100% synthetic fibre

Weight:

225 g/m²

Abrasion resistance:

≥35 000 Martindale cycles

Material:

100% Kunstfaser

Gewicht:

225 g/m²

Scheuerfestigkeit:

≥35 000 Touren Martindale

Composition :

100% fibre synthétique

Poids :

225 g/m²

Résistance à l'abrasion :

≥35 000 Cycles Martindales

V | Imitation leather

* 0

PRICE GROUP | PREISGRUPPE | GROUPE DE PRIX



* Price group 0 - only applicable to products made by the Nowy Styl brand.
 | Preisgruppe 0 - nur für Produkte der Marke Nowy Styl erhältlich.
 | Groupe de prix 0 - applicable uniquement sur les produits de la marque Nowy Styl.

Composition:

100% PVC coated polyester

Weight:

460 g/m²

Abrasion resistance:

≥30 000 Martindale cycles

Flammability:

applies to colours marked with the N symbol:
 EN 1021-1, EN 1021-2, BS 5852-1

Other:

easy to keep clean

Material:

100% PVC-beschichtetes Polyestergewebe

Gewicht:

460 g/m²

Scheuerfestigkeit:

≥30 000 Touren Martindale

Brandschutznormen:

betrifft die Farben mit "N" Kennzeichnung:
 EN 1021-1, EN 1021-2, BS 5852-1

Sonstiges:

einfach zu reinigen

Composition :

100% polyester enduit PVC

Poids :

460 g/m²

Résistance à l'abrasion :

≥30 000 Cycles Martindales

Résistance au feu :

Coloris marqués N sont non-inflammables :
 EN 1021-1, EN 1021-2, BS 5852-1

Autres :

facile à nettoyer

Note! Colour patterns illustrated here may differ from the originals. Nowy Styl Group reserves the right to change the constructional features and finishes of products. Information about finishes applicable to each product can be found in Nowy Styl Group's pricelists. | Die tatsächlichen Farben können von den, im Katalog abgebildeten Farben abweichen. Weitere Informationen zu den Oberflächen / Stoffen finden Sie in den Preislisten. Nowy Styl Group behält sich das Recht vor, Designänderungen und Änderungen in den Stoffen und Oberflächen vorzunehmen. | Les coloris réels peuvent légèrement différer des coloris présentés dans ce nuancier. Pour plus d'informations sur les finitions disponibles pour chaque produit, se reporter aux Tarifs Publics. Nowy Styl Group se réserve le droit de modifier les finitions de ses produits.

Micro | M

PRICE GROUP | PREISGRUPPE | GROUPE DE PRIX

0*



M15



M04



M56



M38



M81



M54



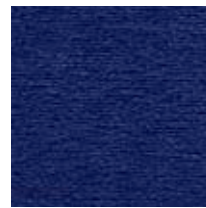
M07



M25



M31



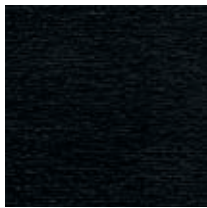
M28



M62



M47



M43

* Price group 0 – only applicable to products made by the Nowy Styl brand.
 | Preisgruppe 0 – nur für Produkte der Marke Nowy Styl erhältlich.
 | Groupe de prix 0 – applicable uniquement sur les produits de la marque Nowy Styl.

Composition:

100% polyester

Weight:160 g/m²**Abrasion resistance:**

50 000 Martindale cycles

Flammability:

EN 1021-1, EN 1021-2

Other:

EN 71-1 safety of toys (mechanical and physical properties)
 EN 71-2 safety of toys (flammability)
 EN 71-3 safety of toys (migration of certain elements)

Material:

100% Polyester

Gewicht:160 g/m²**Scheuerfestigkeit:**

50 000 Touren Martindale

Brandschutznormen:

EN 1021-1, EN 1021-2

Sonstiges:

EN 71-1 Sicherheit von Spielzeug (mechanische und physikalische Eigenschaften)
 EN 71-2 Sicherheit von Spielzeug (entflammbarkeit)
 EN 71-3 Sicherheit von Spielzeug (migration bestimmter Elemente)

Composition :

100% polyester

Poids :160 g/m²**Résistance à l'abrasion :**

50 000 Cycles Martindales

Résistance au feu :

EN 1021-1, EN 1021-2

Autres:

EN 71-1 sécurité des jouets (propriétés mécaniques et physiques)
 EN 71-2 sécurité des jouets (inflammabilité)
 EN 71-3 sécurité des jouets (migration de certains éléments)

BN | Bondai

1

PRICE GROUP | PREISGRUPPE | GROUPE DE PRIX



BN3005



BN3012



BN4011



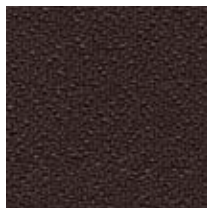
BN7048



BN5004



BN1005



BN2036



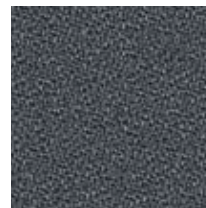
BN6016



BN1008



BN8078



BN8010



BN8033

Composition:

100% polyester

Weight:

250 g/m²

Abrasion resistance:

150 000 Martindale cycles

Flammability:

EN 1021-1, EN 1021-2, BS 7176 medium hazard,
BS 5852 Crib 5

Material:

100% Polyester

Gewicht:

250 g/m²

Scheuerfestigkeit:

150 000 Touren Martindale

Brandschutznormen:

EN 1021-1, EN 1021-2, BS 7176 medium hazard,
BS 5852 Crib 5

Composition :

100% polyester

Poids :

250 g/m²

Résistance à l'abrasion :

150 000 Cycles Martindales

Résistance au feu :

EN 1021-1, EN 1021-2, BS 7176 medium hazard,
BS 5852 Crib 5

Note! Colour patterns illustrated here may differ from the originals. Nowy Styl Group reserves the right to change the constructional features and finishes of products. Information about finishes applicable to each product can be found in Nowy Styl Group's pricelists. | Die tatsächlichen Farben können von den, im Katalog abgebildeten Farben abweichen. Weitere Informationen zu den Oberflächen / Stoffen finden Sie in den Preislisten. Nowy Styl Group behält sich das Recht vor, Designänderungen und Änderungen in den Stoffen und Oberflächen vorzunehmen. | Les coloris réels peuvent légèrement différer des coloris présentés dans ce nuancier. Pour plus d'informations sur les finitions disponibles pour chaque produit, se reporter aux Tarifs Publics. Nowy Styl Group se réserve le droit de modifier les finitions de ses produits.

Kaiman | KN

PRICE GROUP | PREISGRUPPE | GROUPE DE PRIX

1

**Composition:**

upper layer: 100% polyurethane
bottom layer: 65% polyester, 35% cotton

Weight:

435 g/m²

Abrasion resistance:

100 000 Martindale cycles

Flammability:

BS 5852 Source 0

Other:

Hydrolyse (DIN EN ISO 32100 (DIN 53351) / DIN 53359) - 15 000 cycles

Material:

Deckmaterial: 100% Polyurethane
Trägermaterial: 65% Polyester, 35% Baumwolle

Gewicht:

435 g/m²

Scheuerfestigkeit:

100 000 Touren Martindale

Brandschutznormen:

BS 5852 Source 0

Sonstiges:

Hydrolyse (DIN EN ISO 32100 (DIN 53351) / DIN 53359) - 15 000 Touren

Composition :

Couche supérieure: 100% polyuréthane
Couche inférieure: 65% polyester, 35% coton

Poids :

435 g/m²

Résistance à l'abrasion :

100 000 Cycles Martindales

Résistance au feu :

BS 5852 Source 0

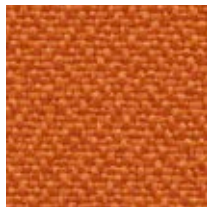
Autres :

Hydrolyse (DIN EN ISO 32100 (DIN 53351) / DIN 53359) - 15 000 cycles

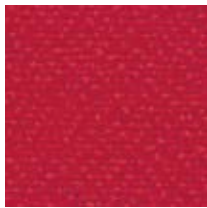
YB | Lucia

1

PRICE GROUP | PREISGRUPPE | GROUPE DE PRIX



YB130



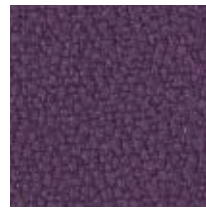
YB105



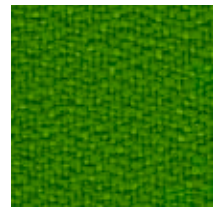
YB156



YB102



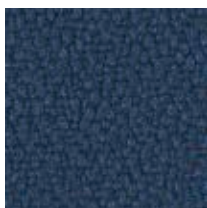
YB090



YB200



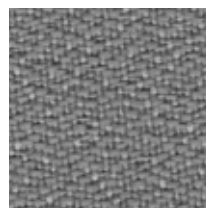
YB097



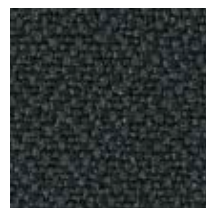
YB026



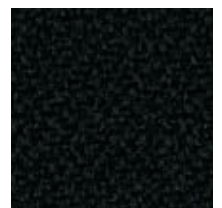
YB093



YB094



YB046



YB009

Composition:

100% recycled polyester. Non metallic dyestuffs

Weight:

260 g/m²

Abrasion resistance:

50 000 Martindale cycles

Flammability:

EN 1021-1, EN 1021-2, BS 7176 low hazard, BS 476 Class 1

Other:

Environmental: EU Ecolabel certified, recyclable

Material:

100% recyceltes Polyester. Nicht schwermetallhaltige Farbstoffe

Gewicht:

260 g/m²

Scheuerfestigkeit:

50 000 Touren Martindale

Brandschutznormen:

EN 1021-1, EN 1021-2, BS 7176 low hazard, BS 476 Class 1

Sonstiges:

Umweltfreundlich: EU Ecolabel zertifiziert, recyclingfähig

Composition :

100% polyester recyclé. Teintures non métalliques

Poids :

260 g/m²

Résistance à l'abrasion :

50 000 Cycles Martindales

Résistance au feu :

EN 1021-1, EN 1021-2, BS 7176 low hazard, BS 476 Class 1

Autres :

Favorable à l'environnement : certifié EU Ecolabel, recyclable

Note! Colour patterns illustrated here may differ from the originals. Nowy Styl Group reserves the right to change the constructional features and finishes of products. Information about finishes applicable to each product can be found in Nowy Styl Group's pricelists. | Die tatsächlichen Farben können von den, im Katalog abgebildeten Farben abweichen. Weitere Informationen zu den Oberflächen / Stoffen finden Sie in den Preislisten. Nowy Styl Group behält sich das Recht vor, Designänderungen und Änderungen in den Stoffen und Oberflächen vorzunehmen. | Les coloris réels peuvent légèrement différer des coloris présentés dans ce nuancier. Pour plus d'informations sur les finitions disponibles pour chaque produit, se reporter aux Tarifs Publics. Nowy Styl Group se réserve le droit de modifier les finitions de ses produits.

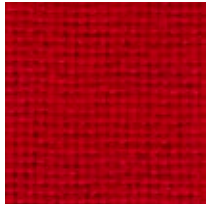
Oban | EF

PRICE GROUP | PREISGRUPPE | GROUPE DE PRIX

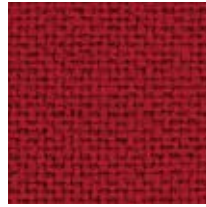
1*



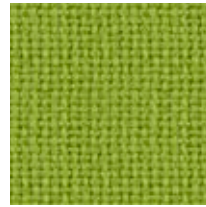
EF808



EF076



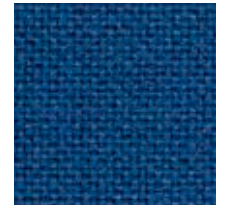
EF037



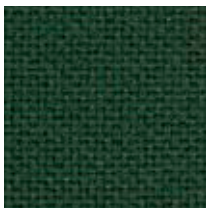
EF046



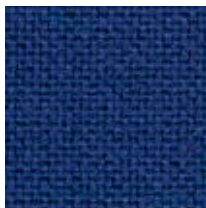
EF810



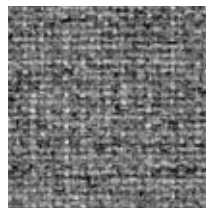
EF078



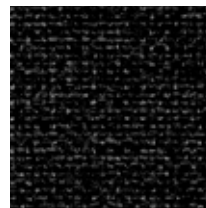
EF069



EF010



EF031



EF002



EF019

* Oban - only applicable to products made by the Nowy Styl brand.
 | Oban - nur für Produkte der Marke Nowy Styl erhältlich.
 | Oban - applicable uniquement sur les produits de la marque Nowy Styl.

Composition:
 100% polypropylene
Weight:
 230 g/m²
Abrasion resistance:
 EN 14465 grade A
Flammability:
 EN 1021-1

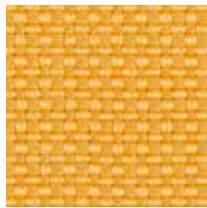
Material:
 100% Polypropylen
Gewicht:
 230 g/m²
Scheuerfestigkeit:
 EN 14465 grade A
Brandschutznormen:
 EN 1021-1

Composition :
 100% polypropylène
Poids :
 230 g/m²
Résistance à l'abrasion :
 EN 14465 grade A
Résistance au feu :
 EN 1021-1

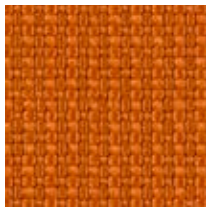
SM | Sempre

1

PRICE GROUP | PREISGRUPPE | GROUPE DE PRIX



SM11



SM10



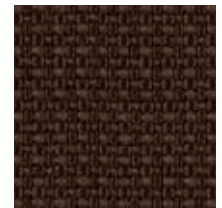
SM09



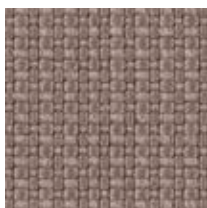
SM12



SM06



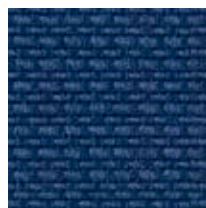
SM05



SM04



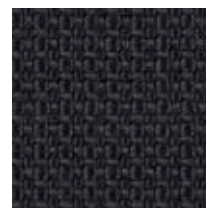
SM08



SM07



SM03



SM02



SM01

Composition:

100% polyester

Weight:

366 g/m²

Abrasion resistance:

160 000 Martindale cycles

Flammability:

EN 1021-1, EN 1021-2

Material:

100% Polyester

Gewicht:

366 g/m²

Scheuerfestigkeit:

160 000 Touren Martindale

Brandschutznormen:

EN 1021-1, EN 1021-2

Composition :

100% polyester

Poids :

366 g/m²

Résistance à l'abrasion :

160 000 Cycles Martindales

Résistance au feu :

EN 1021-1, EN 1021-2

Note! Colour patterns illustrated here may differ from the originals. Nowy Styl Group reserves the right to change the constructional features and finishes of products. Information about finishes applicable to each product can be found in Nowy Styl Group's pricelists. | Die tatsächlichen Farben können von den, im Katalog abgebildeten Farben abweichen. Weitere Informationen zu den Oberflächen / Stoffen finden Sie in den Preislisten. Nowy Styl Group behält sich das Recht vor, Designänderungen und Änderungen in den Stoffen und Oberflächen vorzunehmen. | Les coloris réels peuvent légèrement différer des coloris présentés dans ce nuancier. Pour plus d'informations sur les finitions disponibles pour chaque produit, se reporter aux Tarifs Publics. Nowy Styl Group se réserve le droit de modifier les finitions de ses produits.

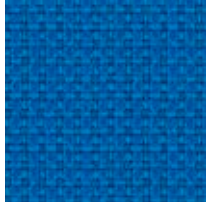
Contract | YN

PRICE GROUP | PREISGRUPPE | GROUPE DE PRIX

2



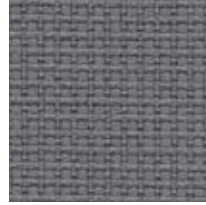
YN210



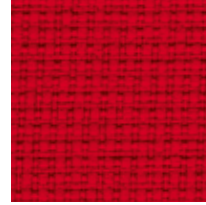
YN202



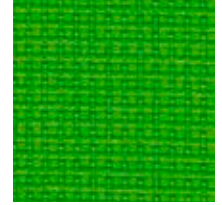
YN204



YN206



YN079



YN200



YN009

Composition:

100% recycled polyester. Non metallic dyestuffs

Weight:320 g/m²**Abrasion resistance:**

100 000 Martindale cycles

Flammability:

EN 1021-1, EN 1021-2, BS 7176 low hazard, BS 7176 medium hazard, BS 5852 Crib 5, NF P 503 M1, DIN 4102 B1, UNI 9174 Classe 1

Other:

Environmental: EU Ecolabel certified, recyclable

Material:

100% recyceltes Polyester. Nicht schwermetallhaltige Farbstoffe

Gewicht:320 g/m²**Scheuerfestigkeit:**

100 000 Touren Martindale

Brandschutznormen:

EN 1021-1, EN 1021-2, BS 7176 low hazard, BS 7176 medium hazard, BS 5852 Crib 5, NF P 503 M1, DIN 4102 B1, UNI 9174 Classe 1

Sonstiges:

Umweltfreundlich: EU Ecolabel zertifiziert, recyclingfähig

Composition :

100% polyester recyclé. Teintures non métalliques

Poids :320 g/m²**Résistance à l'abrasion :**

100 000 Cycles Martindales

Résistance au feu :

EN 1021-1, EN 1021-2, BS 7176 low hazard, BS 7176 medium hazard, BS 5852 Crib 5, NF P 503 M1, DIN 4102 B1, UNI 9174 Classe 1

Autres :

Favorable à l'environnement : certifié EU Ecolabel, recyclable

CSE | Era

2

PRICE GROUP | PREISGRUPPE | GROUPE DE PRIX



CSE20



CSE10



CSE19



CSE02



CSE11



CSE01



CSE03



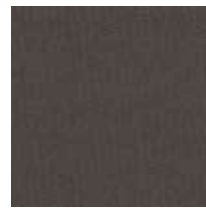
CSE07



CSE16



CSE13



CSE21



CSE14

Composition:

100% polyester. Non metallic dyestuffs

Weight:

320 g/m²

Abrasion resistance:

≥100 000 Martindale cycles

Flammability:

EN 1021-1, EN 1021-2, BS 7176 low hazard

Material:

100% Polyester. Nicht schwermetallhaltige Farbstoffe

Gewicht:

320 g/m²

Scheuerfestigkeit:

≥100 000 Touren Martindale

Brandschutznormen:

EN 1021-1, EN 1021-2, BS 7176 low hazard

Composition :

100% polyester. Teintures non métalliques

Poids :

320 g/m²

Résistance à l'abrasion :

≥100 000 Cycles Martindales

Résistance au feu :

EN 1021-1, EN 1021-2, BS 7176 low hazard

Note! Colour patterns illustrated here may differ from the originals. Nowy Styl Group reserves the right to change the constructional features and finishes of products. Information about finishes applicable to each product can be found in Nowy Styl Group's pricelists. | Die tatsächlichen Farben können von den, im Katalog abgebildeten Farben abweichen. Weitere Informationen zu den Oberflächen / Stoffen finden Sie in den Preislisten. Nowy Styl Group behält sich das Recht vor, Designänderungen und Änderungen in den Stoffen und Oberflächen vorzunehmen. | Les coloris réels peuvent légèrement différer des coloris présentés dans ce nuancier. Pour plus d'informations sur les finitions disponibles pour chaque produit, se reporter aux Tarifs Publics. Nowy Styl Group se réserve le droit de modifier les finitions de ses produits.

Microfibra | CM

PRICE GROUP | PREISGRUPPE | GROUPE DE PRIX

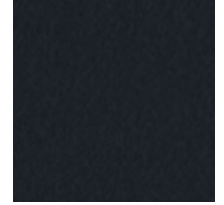
2



CM59



CM43



CM35

Composition:

83% polyester, 17% cotton

Weight:355 g/m²**Abrasion resistance:**

100 000 Martindale cycles

Flammability:

EN 1021-1, EN 1021-2

Other:

Zero Spot - protective layer against dirt, stains & water

Material:

83% Polyester, 17% Baumwolle

Gewicht:355 g/m²**Scheuerfestigkeit:**

100 000 Touren Martindale

Brandschutznormen:

EN 1021-1, EN 1021-2

Sonstiges:

Zero Spot - Fleckschutzsystem gegen Verschmutzungen

Composition :

83% polyester, 17% coton

Poids :355 g/m²**Résistance à l'abrasion :**

100 000 Cycles Martindales

Résistance au feu :

EN 1021-1, EN 1021-2

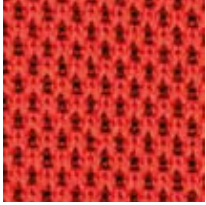
Autres :

Zero Spot - film de protection contre l'eau et la saleté

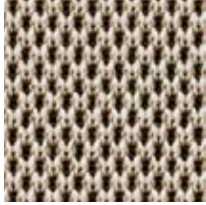
UNY | Nexus

2

PRICE GROUP | PREISGRUPPE | GROUPE DE PRIX



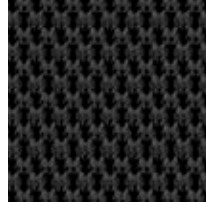
UNY04



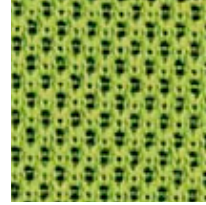
UNY02



UNY01



UNY11



UNY05

Composition:

100% polyester

Weight:

300 g/m²

Abrasion resistance:

100 000 Martindale cycles

Flammability:

EN 1021-1, EN 1021-2, BS 7176 low hazard

Material:

100% Polyester

Gewicht:

300 g/m²

Scheuerfestigkeit:

100 000 Touren Martindale

Brandschutznormen:

EN 1021-1, EN 1021-2, BS 7176 low hazard

Composition :

100% polyester

Poids :

300 g/m²

Résistance à l'abrasion :

100 000 Cycles Martindales

Résistance au feu :

EN 1021-1, EN 1021-2, BS 7176 low hazard

Note! Colour patterns illustrated here may differ from the originals. Nowy Styl Group reserves the right to change the constructional features and finishes of products. Information about finishes applicable to each product can be found in Nowy Styl Group's pricelists. | Die tatsächlichen Farben können von den, im Katalog abgebildeten Farben abweichen. Weitere Informationen zu den Oberflächen / Stoffen finden Sie in den Preislisten. Nowy Styl Group behält sich das Recht vor, Designänderungen und Änderungen in den Stoffen und Oberflächen vorzunehmen. | Les coloris réels peuvent légèrement différer des coloris présentés dans ce nuancier. Pour plus d'informations sur les finitions disponibles pour chaque produit, se reporter aux Tarifs Publics. Nowy Styl Group se réserve le droit de modifier les finitions de ses produits.

Valencia | VL

PRICE GROUP | PREISGRUPPE | GROUPE DE PRIX

2



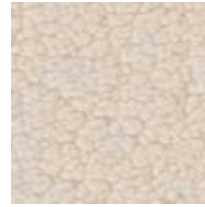
VL6012



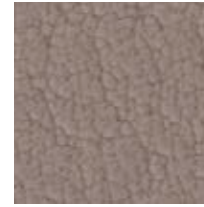
VL6019



VL2074



VL1048



VL0034



VL0020



VL3001



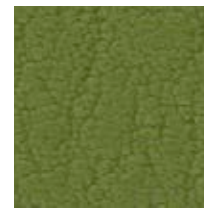
VL7001



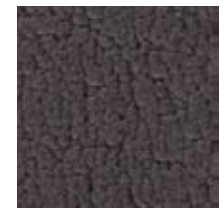
VL3067



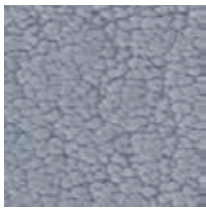
VL5041



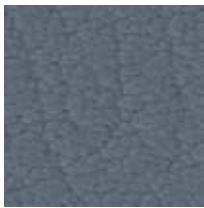
VL5001



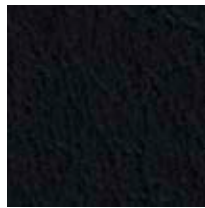
VL4041



VL4045



VL4043



VL9035

Composition:

upper layer: 100% vinyl
bottom layer: 100% Hi-Loft polyester

Weight:

650 g/m²

Abrasion resistance:

300 000 Martindale cycles

Flammability:

EN 1021-1, EN 1021-2, DIN 4102 B2, NF P 92-503
M2, Önorm B 3825, Önorm A 3800-1 Q1

Other:

EN 71-3 Safety of toys (migration of certain elements)
PERMABLOK3® – superior antibacterial, antistain and
antifungal protection

Material:

Deckmaterial: 100% Vinyl
Trägergewebe: 100% Hi-Loft Polyester

Gewicht:

650 g/m²

Scheuerfestigkeit:

300 000 Touren Martindale

Brandschutznormen:

EN 1021-1, EN 1021-2, DIN 4102 B2, NF P 92-503
M2, Önorm B 3825, Önorm A 3800-1 Q1

Sonstiges:

EN 71-3 Sicherheit von Spielzeugen (Ausdünstung)
PERMABLOK3® – antimikrobiell ausgerüstet,
chemikalienbeständig und schmutzabweisend

Composition :

Couche supérieure : 100% vinyle
Couche inférieure : 100% Hi-Loft polyester

Poids :

650 g/m²

Résistance à l'abrasion :

300 000 Cycles Martindales

Résistance au feu :

EN 1021-1, EN 1021-2, DIN 4102 B2, NF P 92-503
M2, Önorm B 3825, Önorm A 3800-1 Q1

Autres :

EN 71-3 Sécurité des jouets (migration spécifique
de certains éléments)
PERMABLOK3® – traitement de protection,
antibactérien, antitaches et antifongique

Xpress

2

PRICE GROUP | PREISGRUPPE | GROUPE DE PRIX

Only available for Panels till 31.12.2018 | Nur erhältlich für Paneele bis 31.12.2018
| Uniquement disponible pour les panneaux jusqu'au 31.12.2018



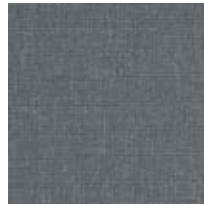
60003



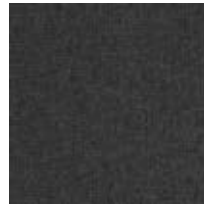
68002



62002



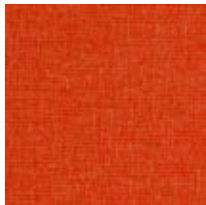
66008



60004



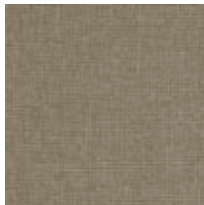
65081



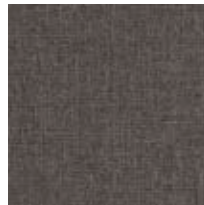
63013



66009



61183



65011



64083



66010

Composition:

upper layer: 100% polyester
foam: 100% polyurethane (24 kg/m³ - 2.5 mm)
bottom layer: 100% polyester

Weight (without foam):

159 g/m²

Abrasion resistance:

35 000 Martindale cycles

Flammability:

EN 1021-1, EN 1021-2, BS 476 Class 1

Material:

Deckmaterial: 100% Polyester
Schaum: 100% Polyurethan (24 kg/m³ - 2,5 mm)
Trägergewebe: 100% Polyester

Gewicht:

159 g/m²

Scheuerfestigkeit:

35 000 Touren Martindale

Brandschutznormen:

EN 1021-1, EN 1021-2, BS 476 Class 1

Composition :

Couche supérieure : 100% polyester
Mousse : 100% polyuréthane (24 kg/m³ - 2,5 mm)
Couche inférieure : 100% polyester

Poids :

159 g/m²

Résistance à l'abrasion :

35 000 Cycles Martindales

Résistance au feu :

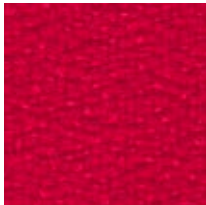
EN 1021-1, EN 1021-2, BS 476 Class 1

Note! Colour patterns illustrated here may differ from the originals. Nowy Styl Group reserves the right to change the constructional features and finishes of products. Information about finishes applicable to each product can be found in Nowy Styl Group's pricelists. | Die tatsächlichen Farben können von den, im Katalog abgebildeten Farben abweichen. Weitere Informationen zu den Oberflächen / Stoffen finden Sie in den Preislisten. Nowy Styl Group behält sich das Recht vor, Designänderungen und Änderungen in den Stoffen und Oberflächen vorzunehmen. | Les coloris réels peuvent légèrement différer des coloris présentés dans ce nuancier. Pour plus d'informations sur les finitions disponibles pour chaque produit, se reporter aux Tarifs Publics. Nowy Styl Group se réserve le droit de modifier les finitions de ses produits.

Xtreme | XR

PRICE GROUP | PREISGRUPPE | GROUPE DE PRIX

2



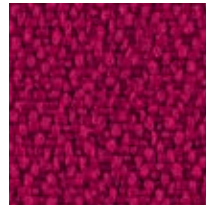
XR079



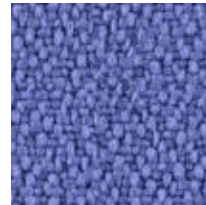
XR076



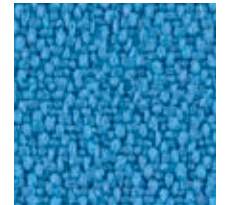
XR072



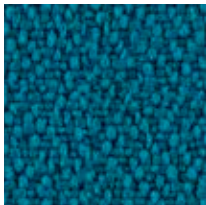
XR101



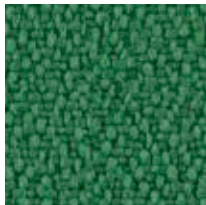
XR069



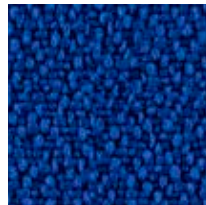
XR073



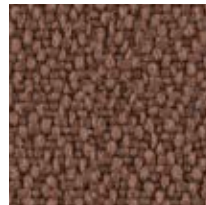
XR160



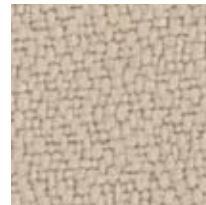
XR159



XR005



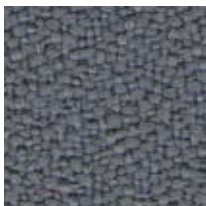
XR091



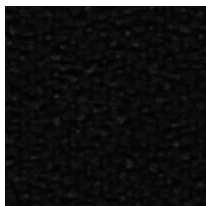
XR108



XR026



XR081



XR009

Composition:

100% recycled polyester. Non metallic dyestuffs

Weight:310 g/m²**Abrasion resistance:**

100 000 Martindale cycles

Flammability:EN 1021-1, EN 1021-2, BS 7176 low hazard,
BS 7176 medium hazard, BS 5852 Crib 5,
DIN 4102 B1, UNI 9174 Classe 1**Other:**

Environmental: EU Ecolabel certified, recyclable

Material:100% recyceltes Polyester. Nicht schwermetallhaltige
Farbstoffe**Gewicht:**310 g/m²**Scheuerfestigkeit:**

100 000 Touren Martindale

Brandschutznormen:EN 1021-1, EN 1021-2, BS 7176 low hazard,
BS 7176 medium hazard, BS 5852 Crib 5,
DIN 4102 B1, UNI 9174 Classe 1**Sonstige:**Umweltfreundlich: EU Ecolabel zertifiziert,
recyclingfähig**Composition :**

100% polyester recyclé. Teintures non métalliques

Poids :310 g/m²**Résistance à l'abrasion :**

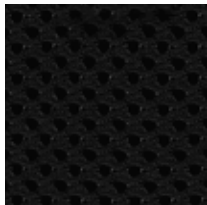
100 000 Cycles Martindales

Résistance au feu :EN 1021-1, EN 1021-2, BS 7176 low hazard,
BS 7176 medium hazard, BS 5852 Crib 5,
DIN 4102 B1, UNI 9174 Classe 1**Autres :**Favorable à l'environnement : certifié EU Ecolabel,
recyclable

MR | Mafra

2

PRICE GROUP | PREISGRUPPE | GROUPE DE PRIX



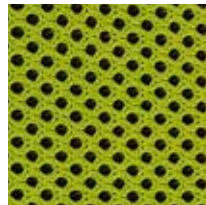
MR 01



MR 02



MR 03



MR 04

Composition:

100% polyester

Weight:

275 g/m²

Material:

100% Polyester

Gewicht:

275 g/m²

Composition :

100% polyester

Poids :

275 g/m²

Note! Colour patterns illustrated here may differ from the originals. Nowy Styl Group reserves the right to change the constructional features and finishes of products. Information about finishes applicable to each product can be found in Nowy Styl Group's pricelists. | Die tatsächlichen Farben können von den, im Katalog abgebildeten Farben abweichen. Weitere Informationen zu den Oberflächen / Stoffen finden Sie in den Preislisten. Nowy Styl Group behält sich das Recht vor, Designänderungen und Änderungen in den Stoffen und Oberflächen vorzunehmen. | Les coloris réels peuvent légèrement différer des coloris présentés dans ce nuancier. Pour plus d'informations sur les finitions disponibles pour chaque produit, se reporter aux Tarifs Publics. Nowy Styl Group se réserve le droit de modifier les finitions de ses produits.

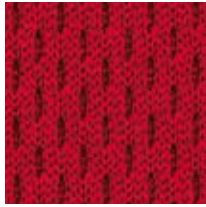
Flex | XF

PRICE GROUP | PREISGRUPPE | GROUPE DE PRIX

3



XF63035



XF64089



XF65037



XF61078



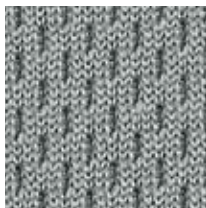
XF66062



XF68056



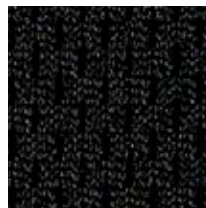
XF66065



XF60011



XF60025



XF60999

Composition:

100% polyester

Weight:450 g/m²**Abrasion resistance:**

80 000 Martindale cycles

Flammability:

EN 1021-1, EN 1021-2, Calif. Bull. 117E, Önorm B 3825, Önorm A 3800-1 Q1

Material:

100% Polyester

Gewicht:450 g/m²**Scheuerfestigkeit:**

80 000 Touren Martindale

Brandschutznormen:

EN 1021-1, EN 1021-2, Calif. Bull. 117E, Önorm B 3825, Önorm A 3800-1 Q1

Composition :

100% polyester

Poids :450 g/m²**Résistance à l'abrasion :**

80 000 Cycles Martindales

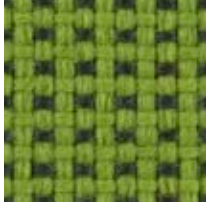
Résistance au feu :

EN 1021-1, EN 1021-2, Calif. Bull. 117E, Önorm B 3825, Önorm A 3800-1 Q1

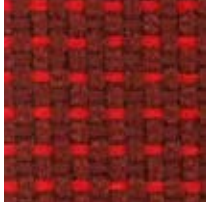
K | King L Elast

3

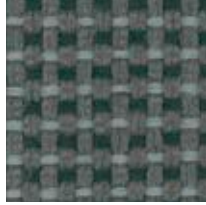
PRICE GROUP | PREISGRUPPE | GROUPE DE PRIX



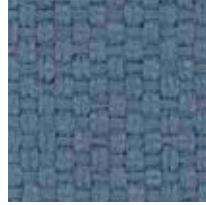
K9704



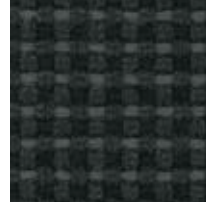
K4517



K8507



K6016



K8510

Composition:

100% Trevira CS polyester

Weight:

260 g/m²

Abrasion resistance:

70 000 Martindale cycles

Flammability:

EN 1021-1, EN 1021-2, BS 7176 medium hazard,
BS 5852 Crib 5, NF P 92-501-7 M1, DIN 4102 B1

Material:

100% Trevira CS Polyester

Gewicht:

260 g/m²

Scheuerfestigkeit:

70 000 Touren Martindale

Brandschutznormen:

EN 1021-1, EN 1021-2, BS 7176 medium hazard,
BS 5852 Crib 5, NF P 92-501-7 M1, DIN 4102 B1

Composition :

100% Trevira CS polyester

Poids :

260 g/m²

Résistance à l'abrasion :

70 000 Cycles Martindales

Résistance au feu :

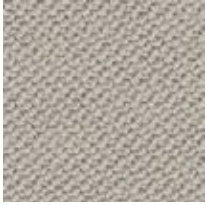
EN 1021-1, EN 1021-2, BS 7176 medium hazard,
BS 5852 Crib 5, NF P 92-501-7 M1, DIN 4102 B1

Note! Colour patterns illustrated here may differ from the originals. Nowy Styl Group reserves the right to change the constructional features and finishes of products. Information about finishes applicable to each product can be found in Nowy Styl Group's pricelists. | Die tatsächlichen Farben können von den, im Katalog abgebildeten Farben abweichen. Weitere Informationen zu den Oberflächen / Stoffen finden Sie in den Preislisten. Nowy Styl Group behält sich das Recht vor, Designänderungen und Änderungen in den Stoffen und Oberflächen vorzunehmen. | Les coloris réels peuvent légèrement différer des coloris présentés dans ce nuancier. Pour plus d'informations sur les finitions disponibles pour chaque produit, se reporter aux Tarifs Publics. Nowy Styl Group se réserve le droit de modifier les finitions de ses produits.

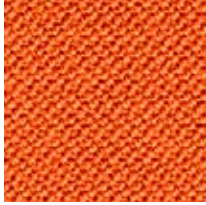
Oxygen | OX

PRICE GROUP | PREISGRUPPE | GROUPE DE PRIX

3



OX039



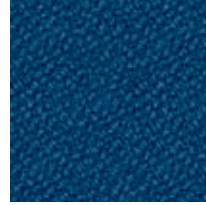
OX035



OX023



OX010



OX007



OX001

Composition:

90% wool, 10% polyamide

Weight:400 g/m²**Abrasion resistance:**

100 000 Martindale cycles

Flammability:EN 1021-1, EN 1021-2, BS 7176 low hazard,
UNI 9175 Classe 1.IM**Material:**

90% Wolle, 10% Polyamide

Gewicht:400 g/m²**Scheuerfestigkeit:**

100 000 Touren Martindale

Brandschutznormen:EN 1021-1, EN 1021-2, BS 7176 low hazard,
UNI 9175 Classe 1.IM**Composition :**

90% laine, 10% polyamide

Poids :400 g/m²**Résistance à l'abrasion :**

100 000 Cycles Martindales

Résistance au feu :EN 1021-1, EN 1021-2, BS 7176 low hazard,
UNI 9175 Classe 1.IM

RN | Runner

3

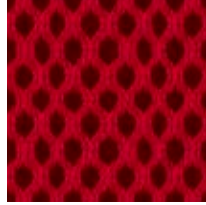
PRICE GROUP | PREISGRUPPE | GROUPE DE PRIX



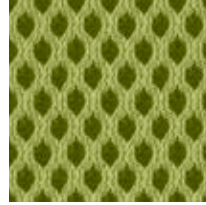
RN60061



RN63034



RN64089



RN68056



RN60011



RN66064



RN60999



RN60025

Composition:

100% polyester

Weight:

318 g/m²

Abrasion resistance:

70 000 Martindale cycles

Flammability:

EN 1021-1, EN 1021-2, Calif. Bull. 117E

Material:

100% Polyester

Gewicht:

318 g/m²

Scheuerfestigkeit:

70 000 Touren Martindale

Brandschutznormen:

EN 1021-1, EN 1021-2, Calif. Bull. 117E

Composition :

100% polyester

Poids :

318 g/m²

Résistance à l'abrasion :

70 000 Cycles Martindales

Résistance au feu :

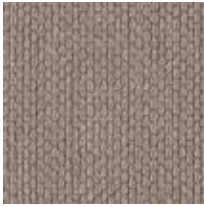
EN 1021-1, EN 1021-2, Calif. Bull. 117E

Note! Colour patterns illustrated here may differ from the originals. Nowy Styl Group reserves the right to change the constructional features and finishes of products. Information about finishes applicable to each product can be found in Nowy Styl Group's pricelists. | Die tatsächlichen Farben können von den, im Katalog abgebildeten Farben abweichen. Weitere Informationen zu den Oberflächen / Stoffen finden Sie in den Preislisten. Nowy Styl Group behält sich das Recht vor, Designänderungen und Änderungen in den Stoffen und Oberflächen vorzunehmen. | Les coloris réels peuvent légèrement différer des coloris présentés dans ce nuancier. Pour plus d'informations sur les finitions disponibles pour chaque produit, se reporter aux Tarifs Publics. Nowy Styl Group se réserve le droit de modifier les finitions de ses produits.

Silvertex | SX

PRICE GROUP | PREISGRUPPE | GROUPE DE PRIX

3



SX0009



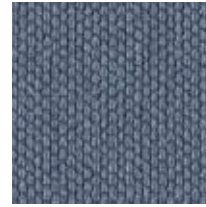
SX2011



SX2016



SX5008



SX4002



SX4001



SX3066



SX4024

Composition:

upper layer: 100% vinyl
bottom layer: 100% Hi-Loft polyester

Weight:

685 g/m²

Abrasion resistance:

300 000 Martindale cycles

Flammability:

EN 1021-1, EN 1021-2, DIN 4102 B1, NF P 92-503
M2, Önorm B 3825, Önorm A 3800-1 Q1

Other:

PERMABLOK3® - superior antibacterial, antistain and antifungal protection
SILVERGUARD® - natural environmentally friendly bacteria fighting defense to inhibit odour and stain causing bacteria (silver ion technology)

Material:

Deckmaterial: 100% Vinyl
Trägergewebe: 100% Hi-Loft Polyester

Gewicht:

685 g/m²

Scheuerfestigkeit:

300 000 Touren Martindale

Brandschutznormen:

EN 1021-1, EN 1021-2, DIN 4102 B1, NF P 92-503
M2, Önorm B 3825, Önorm A 3800-1 Q1

Sonstiges:

PERMABLOK3® - antimikrobiell ausgerüstet, chemikalienbeständig und schmutzabweisend
SILVERGUARD® - verhindert dauerhaft und auf natürliche Weise die Neubildung von Mikroorganismen und die dadurch verursachte Flecken- und Geruchsbildung (Silberionen-Technologie)

Composition :

Couche supérieure : 100% vinyle
Couche inférieure : 100% Hi-Loft polyester

Poids :

685 g/m²

Résistance à l'abrasion :

300 000 Cycles Martindales

Résistance au feu :

EN 1021-1, EN 1021-2, DIN 4102 B1, NF P 92-503
M2, Önorm B 3825, Önorm A 3800-1 Q1

Autres :

PERMABLOK3® - traitement de protection, antibactérien, antitaches et antifongique
SILVERGUARD® - traitement antibactérien (anti odeur et antitaches), respectueux de l'environnement (à base d'ions d'argent)

SP | Split Leather SP front*

3

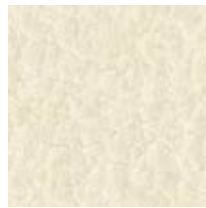
PRICE GROUP | PREISGRUPPE | GROUPE DE PRIX



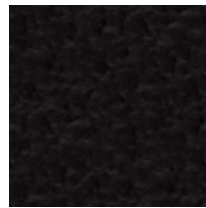
SP01



SP12



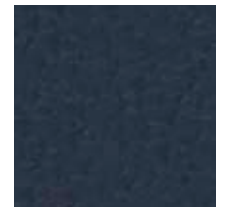
SP11



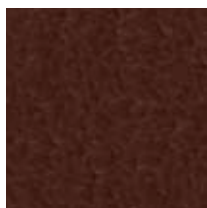
SP07



SP03



SP06



SP02

* Split Leather SP front – only applicable to products made by the Nowy Styl brand (front of the chair in leather, back in the V imitation leather).
| Split Leather SP front – nur für Produkte der Marke Nowy Styl erhältlich (Vorderseite der Stühle in Leder, Rückseite der Stühle in Kunstleder „V“).
| Split Leather SP front – applicable uniquement sur les produits de la marque Nowy Styl (partie avant du dossier en cuir, partie arrière en similicuir V).

Composition:

Split leather (1,1-1,3 mm)

Material:

Spaltleder (1,1-1,3 mm)

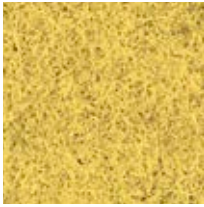
Composition :

Croûte de cuir (1,1-1,3 mm)

Blazer | CUZ

PRICE GROUP | PREISGRUPPE | GROUPE DE PRIX

4



CUZ58



CUZ85



CUZ90



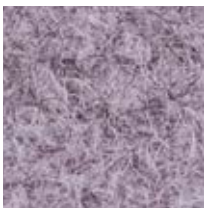
CUZ21



CUZ1Z



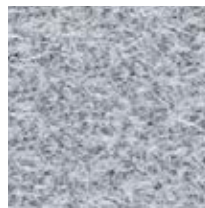
CUZ02



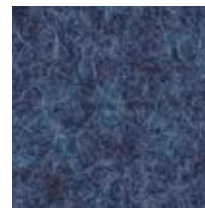
CUZ1S



CUZ28



CUZ1E



CUZ1W



CUZ1Y



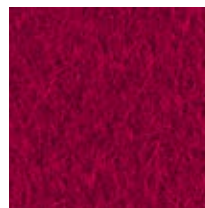
CUZ1L



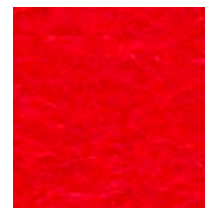
CUZ1P



CUZ2A



CUZ89



CUZ18



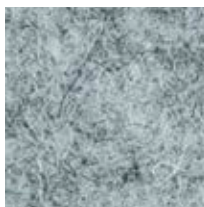
CUZ26



CUZ09



CUZ30



CUZ1R

Composition:

100% virgin wool. Non metallic dyestuffs

Weight:460 g/m²**Abrasion resistance:**

50 000 Martindale cycles

Flammability:EN 1021-1, EN 1021-2, BS 7176 low hazard,
UNI 9175 Classe 1.IM**Other:**Environmental: EU Ecolabel Certified.
Renewable and compostable**Material:**100% Schurwolle. Nicht schwermetallhaltige
Farbstoffe**Gewicht:**460 g/m²**Scheuerfestigkeit:**

50 000 Touren Martindale

Brandschutznormen:EN 1021-1, EN 1021-2, BS 7176 low hazard,
UNI 9175 Classe 1.IM**Sonstiges:**Umweltfreundlich: EU Ecolabel zertifiziert
Erneuerbar und kompostierbar**Composition :**

100% pure laine. Teintures non métalliques

Poids :460 g/m²**Résistance à l'abrasion :**

50 000 Cycles Martindales

Résistance au feu :EN 1021-1, EN 1021-2, BS 7176 low hazard,
UNI 9175 Classe 1.IM**Autres :**Favorable à l'environnement : certifié EU Ecolabel,
recyclable et compostable

LDS | Synergy

4

PRICE GROUP | PREISGRUPPE | GROUPE DE PRIX



LDS55



LDS06



LDS03



LDS56



LDS14



LDS11



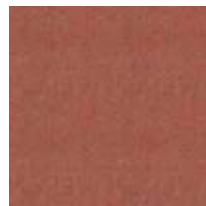
LDS63



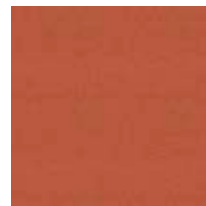
LDS07



LDS74



LDS73



LDS75



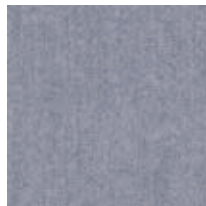
LDS45



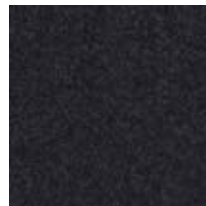
LDS38



LDS08



LDS05



LDS17

Composition:

95% wool, 5% polyamide

Weight:

400 g/m²

Abrasion resistance:

100 000 Martindale cycles

Flammability:

EN 1021-1, EN 1021-2, BS 7176 low hazard,
UNI 9175 Classe 1.IM, NF D 60-013 AM18,
Önorm B 3825, Önorm A 3800-1 Q1

Material:

95% Wolle, 5% Polyamide

Gewicht:

400 g/m²

Scheuerfestigkeit:

100 000 Touren Martindale

Brandschutznormen:

EN 1021-1, EN 1021-2, BS 7176 low hazard,
UNI 9175 Classe 1.IM, NF D 60-013 AM18,
Önorm B 3825, Önorm A 3800-1 Q1

Composition :

95% laine, 5% polyamide

Poids :

400 g/m²

Résistance à l'abrasion :

























100 000 Cycles Martindales






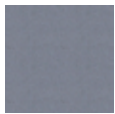

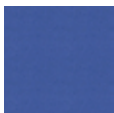



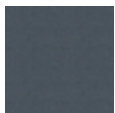





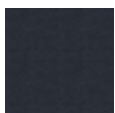

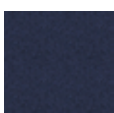
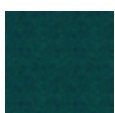
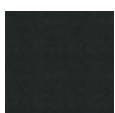

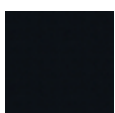
Résistance au feu :

EN 1021-1, EN 1021-2, BS 7176 low hazard,
UNI 9175 Classe 1.IM, NF D 60-013 AM18,
Önorm B 3825, Önorm A 3800-1 Q1

Note! Colour patterns illustrated here may differ from the originals. Nowy Styl Group reserves the right to change the constructional features and finishes of products. Information about finishes applicable to each product can be found in Nowy Styl Group's pricelists. | Die tatsächlichen Farben können von den, im Katalog abgebildeten Farben abweichen. Weitere Informationen zu den Oberflächen / Stoffen finden Sie in den Preislisten. Nowy Styl Group behält sich das Recht vor, Designänderungen und Änderungen in den Stoffen und Oberflächen vorzunehmen. | Les coloris réels peuvent légèrement différer des coloris présentés dans ce nuancier. Pour plus d'informations sur les finitions disponibles pour chaque produit, se reporter aux Tarifs Publics. Nowy Styl Group se réserve le droit de modifier les finitions de ses produits.

Tapa – Sonderfarben und Farbkonzept

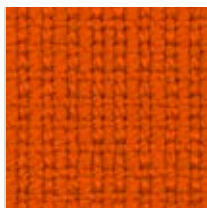
| | | Blazer | | | | | |
|-------|---|---|---|---|--|---|---|
| Ebene | 4 |  |  |  |  |  |  |
| | | CUZ47 | CUZ85 | CUZ1D | CUZ1E | CUZ1U | CUZ1Q |
| | 3 |  |  |  |  |  |  |
| | | CUZ14 | CUZ39 | CUZ53 | CUZ1G | CUZ1Z | CUZ1V |
| | 2 |  |  |  |  |  |  |
| | | CUZ31 | CUZ63 | CUZ1K | CUZ30 | CUZ2A | CUZ24 |
| | 1 |  |  |  |  |  |  |
| | | CUZ1A | CUZ21 | CUZ1M | CUZ08 | CUZ32 | CUZ62 |

| | | Synergy | | | | | |
|-------|---|---|---|---|--|---|---|
| Ebene | 4 |  |  |  |  |  |  |
| | | LDS82 | LDS65 | LDS53 | LDS45 | LDS18 | LDS21 |
| | 3 |  |  |  |  |  |  |
| | | LDS81 | LDS63 | LDS52 | LDS28 | LDS22 | LDS24 |
| | 2 |  |  |  |  |  |  |
| | | LDS86 | LDS68 | LDS51 | LDS43 | LDS37 | LDS25 |
| | 1 |  |  |  |  |  |  |
| | | LDS79 | LDS62 | LDS50 | LDS42 | LDS39 | LDS27 |

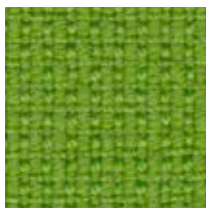
F | Fame

4

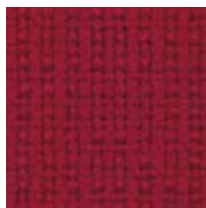
PRICE GROUP | PREISGRUPPE | GROUPE DE PRIX



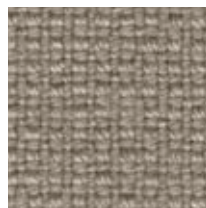
F45



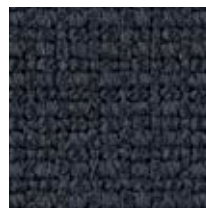
F03



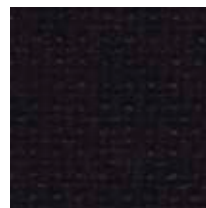
F18



F19



F07



F10

Composition:

95% wool, 5% polyamide

Weight:

435 g/m²

Abrasion resistance:

200 000 Martindale cycles

Flammability:

EN 1021-1, EN 1021-2, BS 5852 source 0, BS 5852 source 1, BS 5852 Crib 5, Calif. Bull. 117E, UNI 9175 Classe 1.IM, NF D 60-013 AM 18, IMO A.652, IMO/MED Certificate

Other:

Environmental: EU Ecolabel certified

Material:

95% Wolle, 5% Polyamide

Gewicht:

435 g/m²

Scheuerfestigkeit:

200 000 Touren Martindale

Brandschutznormen:

EN 1021-1, EN 1021-2, BS 5852 source 0, BS 5852 source 1, BS 5852 Crib 5, Calif. Bull. 117E, UNI 9175 Classe 1.IM, NF D 60-013 AM 18, IMO A.652, IMO/MED Certificate

Sonstiges:

Umweltfreundlich: EU Ecolabel zertifiziert

Composition :

95% laine, 5% polyamide

Poids :

435 g/m²

Résistance à l'abrasion :

200 000 Cycles Martindales

Résistance au feu :

EN 1021-1, EN 1021-2, BS 5852 source 0, BS 5852 source 1, BS 5852 Crib 5, Calif. Bull. 117E, UNI 9175 Classe 1.IM, NF D 60-013 AM 18, IMO A.652, IMO/MED Certificate

Autres :

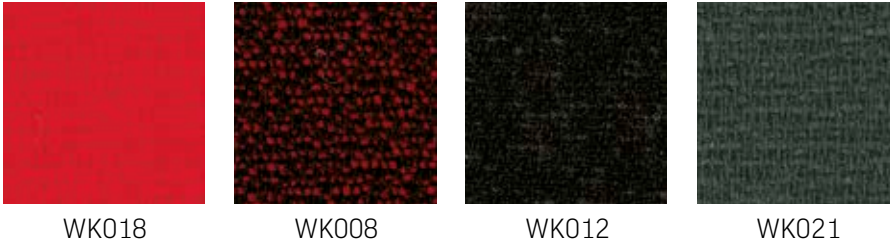
Favorable à l'environnement : certifié EU Ecolabel

Note! Colour patterns illustrated here may differ from the originals. Nowy Styl Group reserves the right to change the constructional features and finishes of products. Information about finishes applicable to each product can be found in Nowy Styl Group's pricelists. | Die tatsächlichen Farben können von den, im Katalog abgebildeten Farben abweichen. Weitere Informationen zu den Oberflächen / Stoffen finden Sie in den Preislisten. Nowy Styl Group behält sich das Recht vor, Designänderungen und Änderungen in den Stoffen und Oberflächen vorzunehmen. | Les coloris réels peuvent légèrement différer des coloris présentés dans ce nuancier. Pour plus d'informations sur les finitions disponibles pour chaque produit, se reporter aux Tarifs Publics. Nowy Styl Group se réserve le droit de modifier les finitions de ses produits.

24/7* | WK

PRICE GROUP | PREISGRUPPE | GROUPE DE PRIX

4



WK018

WK008

WK012

WK021

* 24/7 - only applicable to Sonata 24/7 and Nero 24/7.
 | 24/7 - nur für Sonata 24/7 und Nero 24/7 erhältlich.
 | 24/7 - applicable uniquement sur Sonata 24/7 et Nero 24/7.

Composition:

50% polyamide, 33% pure new wool, 10% visil,
7% viscose

Weight:

435 g/m²

Abrasion resistance:

≥400 000 Martindale cycles

Flammability:

EN 1021-1, EN 1021-2, BS 7176 low hazard,
BS 7176 medium hazard, BS 5852 Crib 5,
UNI 9175 Classe 1.IM

Material:

50% Polyamide, 33% reine Schurwolle, 10% Visil,
7% Viskose

Gewicht:

435 g/m²

Scheuerfestigkeit:

≥400 000 Touren Martindale

Brandschutznormen:

EN 1021-1, EN 1021-2, BS 7176 low hazard,
BS 7176 medium hazard, BS 5852 Crib 5,
UNI 9175 Classe 1.IM

Composition :

50% polyamide, 33% pure laine vierge, 10% visil,
7% viscose

Poids :

435 g/m²

Résistance à l'abrasion :

≥400 000 Cycles Martindales

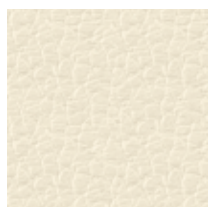
Résistance au feu :

EN 1021-1, EN 1021-2, BS 7176 low hazard,
BS 7176 medium hazard, BS 5852 Crib 5,
UNI 9175 Classe 1.IM

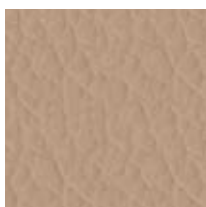
SD | Fine Leather SD front*

4

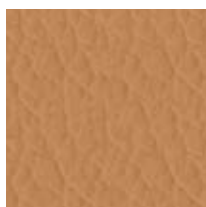
PRICE GROUP | PREISGRUPPE | GROUPE DE PRIX



SD06



SD16



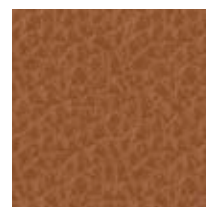
SD04



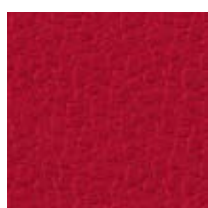
SD03



SD07



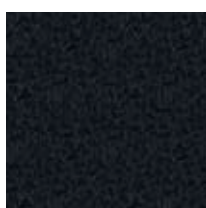
SD09



SD15



SD08



SD01

* Fine Leather SD front – only applicable to products made by the Nowy Styl brand (front of the chair in leather, back in the V imitation leather).
| Fine Leather SD front – nur für Produkte der Marke Nowy Styl erhältlich (Vorderseite der Stühle in Leder, Rückseite der Stühle in Kunstleder „V“).
| Fine Leather SD front – applicable uniquement sur les produits de la marque Nowy Styl (partie avant du dossier en cuir, partie arrière en similicuir V).

Composition:

soft grain leather (0,9–1,1 mm), thoroughly dyed

Material:

weiches Oberleder (0,9–1,1 mm), durchgefärbt

Composition :

Cuir pleine fleur corrigé (épaisseur 0,9–1,1 mm), entièrement teinté

Note! Colour patterns illustrated here may differ from the originals. Nowy Styl Group reserves the right to change the constructional features and finishes of products. Information about finishes applicable to each product can be found in Nowy Styl Group's pricelists. | Die tatsächlichen Farben können von den, im Katalog abgebildeten Farben abweichen. Weitere Informationen zu den Oberflächen / Stoffen finden Sie in den Preislisten. Nowy Styl Group behält sich das Recht vor, Designänderungen und Änderungen in den Stoffen und Oberflächen vorzunehmen. | Les coloris réels peuvent légèrement différer des coloris présentés dans ce nuancier. Pour plus d'informations sur les finitions disponibles pour chaque produit, se reporter aux Tarifs Publics. Nowy Styl Group se réserve le droit de modifier les finitions de ses produits.

Fine Leather LE front* | LE

PRICE GROUP | PREISGRUPPE | GROUPE DE PRIX

4



LE14



LE13



LE01



LE06

- * Fine Leather LE front – only applicable to products made by the Nowy Styl brand (front of the chair in leather, back in the V imitation leather).
- | Fine Leather LE front – nur für Produkte der Marke Nowy Styl erhältlich (Vorderseite der Stühle in Leder, Rückseite der Stühle in Kunstleder „V“).
- | Fine Leather LE front – applicable uniquement sur les produits de la marque Nowy Styl (partie avant du dossier en cuir, partie arrière en similicuir V).

Composition:

soft grain leather (0,9–1,1 mm), thoroughly dyed

Material:

weiches Oberleder (0,9–1,1 mm), durchgefärbt

Composition :

Cuir pleine fleur corrigé (épaisseur 0,9–1,1 mm), entièrement teinté

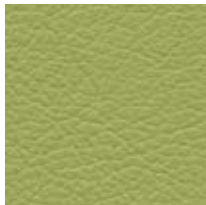
LE | Fine Leather LE

5

PRICE GROUP | PREISGRUPPE | GROUPE DE PRIX



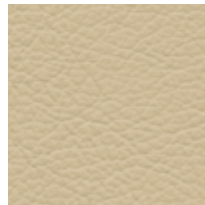
LE14



LE13



LE01



LE06

Composition:

soft grain leather (0.9-1.1 mm), thoroughly dyed

Material:

weiches Oberleder (0,9-1,1 mm), durchgefärbt

Composition :

cuir pleine fleur corrigé (épaisseur 0,9-1,1 mm),
entièrement teinté

Note! Colour patterns illustrated here may differ from the originals. Nowy Styl Group reserves the right to change the constructional features and finishes of products. Information about finishes applicable to each product can be found in Nowy Styl Group's pricelists. | Die tatsächlichen Farben können von den, im Katalog abgebildeten Farben abweichen. Weitere Informationen zu den Oberflächen / Stoffen finden Sie in den Preislisten. Nowy Styl Group behält sich das Recht vor, Designänderungen und Änderungen in den Stoffen und Oberflächen vorzunehmen. | Les coloris réels peuvent légèrement différer des coloris présentés dans ce nuancier. Pour plus d'informations sur les finitions disponibles pour chaque produit, se reporter aux Tarifs Publics. Nowy Styl Group se réserve le droit de modifier les finitions de ses produits.

Fine Leather SD | SD

PRICE GROUP | PREISGRUPPE | GROUPE DE PRIX

5



SD06



SD16



SD04



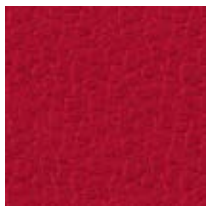
SD03



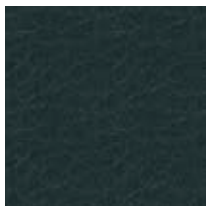
SD07



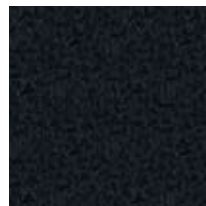
SD09



SD15



SD08



SD01

Composition:

soft grain leather (0,9-1,1 mm), thoroughly dyed

Material:

weiches Oberleder (0,9-1,1 mm), durchgefärbt

Composition :cuir pleine fleur corrigé (épaisseur 0,9-1,1 mm),
entièrement teinté

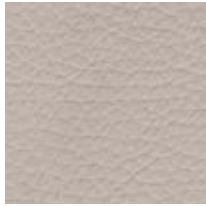
Q | Fine Leather Q

5

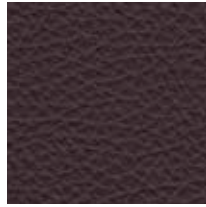
PRICE GROUP | PREISGRUPPE | GROUPE DE PRIX



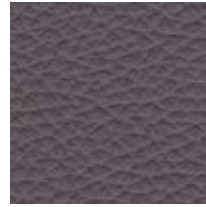
Q1



Q7



Q9



Q2



Q12



Q10



Q14

Composition:

soft grain leather (1,2-1,4 mm), thoroughly dyed

Material:

weiches Oberleder (1,2-1,4 mm), durchgefärbt

Composition :

cuir pleine fleur corrigé (épaisseur 1,2-1,4 mm), entièrement teinté

Note! Colour patterns illustrated here may differ from the originals. Nowy Styl Group reserves the right to change the constructional features and finishes of products. Information about finishes applicable to each product can be found in Nowy Styl Group's pricelists. | Die tatsächlichen Farben können von den, im Katalog abgebildeten Farben abweichen. Weitere Informationen zu den Oberflächen / Stoffen finden Sie in den Preislisten. Nowy Styl Group behält sich das Recht vor, Designänderungen und Änderungen in den Stoffen und Oberflächen vorzunehmen. | Les coloris réels peuvent légèrement différer des coloris présentés dans ce nuancier. Pour plus d'informations sur les finitions disponibles pour chaque produit, se reporter aux Tarifs Publics. Nowy Styl Group se réserve le droit de modifier les finitions de ses produits.

Fine Leather Designo*

PRICE GROUP | PREISGRUPPE | GROUPE DE PRIX

6



05599



05522



55130



55115



05500



05503



05106

* Fine Leather Designo – only applicable to products made by the Grammer Office brand.
 | Fine Leather Designo – nur für Produkte der Marke Grammer Office erhältlich.
 | Fine Leather Designo – applicable uniquement sur les produits de la marque Grammer Office.

Composition:

high quality leather (0,9-1,3 mm), naturally grained,
without artificial embossing

Flammability:

EN 1021-1, EN 1021-2, BS 5852 Crib 5,
Önorm A 3800-1 Q1

Material:

qualitativ hochwertiges Leder (0,9-1,3 mm),
naturnarbig, ohne künstliche Prägung

Brandschutznormen:

EN 1021-1, EN 1021-2, BS 5852 Crib 5,
Önorm A 3800-1 Q1

Composition :

cuir naturel de haute qualité (0,9-1,3 mm),
naturellement grainé, non rectifié

Résistance au feu :

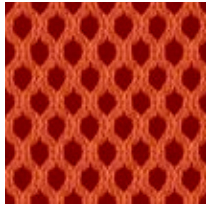
EN 1021-1, EN 1021-2, BS 5852 Crib 5,
Önorm A 3800-1 Q1

Mesh

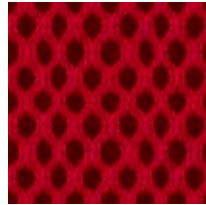
For | Für | Pour 3D - Netzgewebe "Runner" Rückenlehne **Intrata O 14, Intrata M 24, Passu, Globeline Mesh RN, C-Net Plus Sidedrops** **Globeline Comfort, Globeline Mesh RN Comfort**



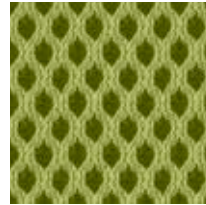
RN60061



RN63034



RN64089



RN68056



RN60011



RN66064



RN60999



RN60025

Composition:

100% polyester

Weight:

318 g/m²

Abrasion resistance:

70 000 Martindale cycles

Flammability:

EN 1021-1, EN 1021-2, Calif. Bull. 117E

Material:

100% Polyester

Gewicht:

318 g/m²

Scheuerfestigkeit:

70 000 Touren Martindale

Brandschutznormen:

EN 1021-1, EN 1021-2, Calif. Bull. 117E

Composition :

100% polyester

Poids :

318 g/m²

Résistance à l'abrasion :

70 000 Cycles Martindales

Résistance au feu :

EN 1021-1, EN 1021-2, Calif. Bull. 117E

For | Für | Pour Rückenlehne **Sail**



01



02



04



06

Composition:

99% polyester + 1% elastane

Weight:

175 g/m²

Abrasion resistance:

30 000 Martindale cycles

Flammability:

EN 1021-1

Material:

99% Polyester + 1% Elasthan

Gewicht:

175 g/m²

Scheuerfestigkeit:

30 000 Touren Martindale

Brandschutznormen:

EN 1021-1

Composition :

99% polyester + 1% élasthanne

Poids :

175 g/m²

Résistance à l'abrasion :

30 000 Cycles Martindales

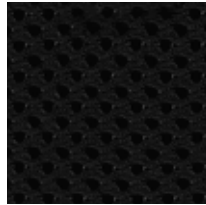
Résistance au feu :

EN 1021-1

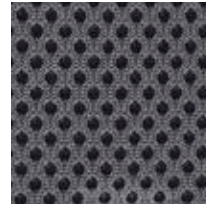
Note! Colour patterns illustrated here may differ from the originals. Nowy Styl Group reserves the right to change the constructional features and finishes of products. Information about finishes applicable to each product can be found in Nowy Styl Group's pricelists. | Die tatsächlichen Farben können von den, im Katalog abgebildeten Farben abweichen. Weitere Informationen zu den Oberflächen / Stoffen finden Sie in den Preislisten. Nowy Styl Group behält sich das Recht vor, Designänderungen und Änderungen in den Stoffen und Oberflächen vorzunehmen. | Les coloris réels peuvent légèrement différer des coloris présentés dans ce nuancier. Pour plus d'informations sur les finitions disponibles pour chaque produit, se reporter aux Tarifs Publics. Nowy Styl Group se réserve le droit de modifier les finitions de ses produits.

Mesh

For | Für | Pour Sidedrops **So-One**



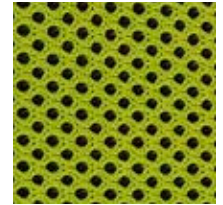
MR 01



MR 02



MR 03



MR 04

Composition:

100% polyester

Weight:

275 g/m²

Material:

100% Polyester

Gewicht:

275 g/m²

Composition :

100% polyester

Poids :

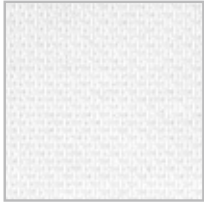
275 g/m²

KR.4921 | Mesh

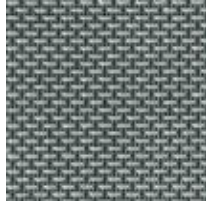
3

PRICE GROUP | PREISGRUPPE | GROUPE DE PRIX

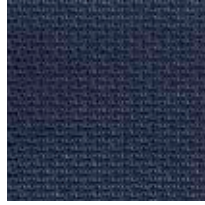
For | Für | Pour Rückenlehne **4ME**



KR.4921.33



KR.4921.16



KR.4921.70



KR.4921.10

Composition:

66% polyester, 34% polyamide

Weight:

240 g/m²

Abrasion resistance:

200 000 Martindale cycles

Flammability:

EN 1021-1

Material:

66% Polyester, 34% Polyamid

Gewicht:

240 g/m²

Scheuerfestigkeit:

200 000 Touren Martindale

Brandschutznormen:

EN 1021-1

Composition :

66% polyester, 34% polyamide

Poids :

240 g/m²

Résistance à l'abrasion :

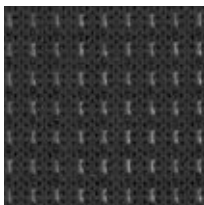
200 000 Cycles Martindales

Résistance au feu :

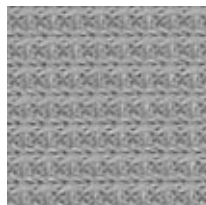
EN 1021-1

MF | Mesh

For | Für | Pour Rückenlehne **Navigo**



MF01



MF02

Composition:

100% polyester

Weight:

350 g/m²

Abrasion resistance:

≥80 000 Martindale cycles

Flammability:

EN 1021-1, EN 1021-2

Other:

Oeko-Tex Standard 100 certificate

Material:

100% Polyester

Gewicht:

350 g/m²

Scheuerfestigkeit:

≥80 000 Touren Martindale

Brandschutznormen:

EN 1021-1, EN 1021-2

Sonstige:

Oeko-Tex Standard 100 Zertifikat

Composition :

100% polyester

Poids :

350 g/m²

Résistance à l'abrasion :

≥80 000 Cycles Martindales

Résistance au feu :

EN 1021-1, EN 1021-2

Autres :

Certificat Oeko-Tex Standard 100

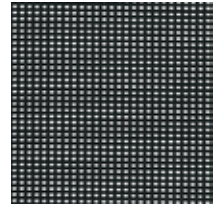
Note! Colour patterns illustrated here may differ from the originals. Nowy Styl Group reserves the right to change the constructional features and finishes of products. Information about finishes applicable to each product can be found in Nowy Styl Group's pricelists. | Die tatsächlichen Farben können von den, im Katalog abgebildeten Farben abweichen. Weitere Informationen zu den Oberflächen / Stoffen finden Sie in den Preislisten. Nowy Styl Group behält sich das Recht vor, Designänderungen und Änderungen in den Stoffen und Oberflächen vorzunehmen. | Les coloris réels peuvent légèrement différer des coloris présentés dans ce nuancier. Pour plus d'informations sur les finitions disponibles pour chaque produit, se reporter aux Tarifs Publics. Nowy Styl Group se réserve le droit de modifier les finitions de ses produits.

Mesh | NT

PRICE GROUP | PREISGRUPPE | GROUPE DE PRIX

3

For | Für | Pour Rückenlehne **C-Net, Rumba, Iso Net**



01

Composition:

100% polyester

Weight:

275 +/- 15 g/m²

Abrasion resistance:

35 000 Martindale cycles

Flammability:

EN 1021-1, EN 1021-2

Material:

100% Polyester

Gewicht:

275 +/- 15 g/m²

Scheuerfestigkeit:

35 000 Touren Martindale

Brandschutznormen:

EN 1021-1, EN 1021-2

Composition :

100% polyester

Poids :

275 +/- 15 g/m²

Résistance à l'abrasion :

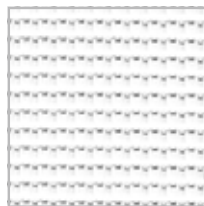
35 000 cycles Martindales

Résistance au feu :

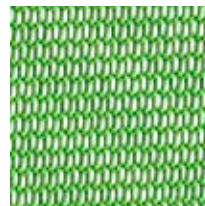
EN 1021-1, EN 1021-2

Mesh | OP

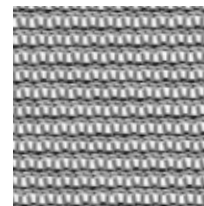
For | Für | Pour Rückenlehne **Intrata, Iso Ergo Mesh, Taktik**



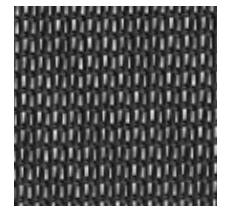
OP20



OP26



OP25



OP24N

Composition:

100% polyester

Weight:

280 g/m²

Abrasion resistance:

60 000 Martindale cycles

Flammability:

EN 1021-1, EN 1021-2 (OP-24N only)

Material:

100% Polyester

Gewicht:

280 g/m²

Scheuerfestigkeit:

60 000 Touren Martindale

Brandschutznormen:

EN 1021-1, EN 1021-2 (nur OP-24N)

Composition :

100% polyester

Poids :

280 g/m²

Résistance à l'abrasion :

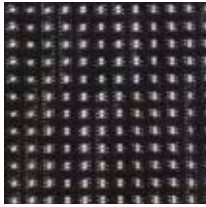
60 000 Cycles Martindales

Résistance au feu :

EN 1021-1, EN 1021-2 (OP-24N uniquement)

Mesh

For | Für | Pour Rückenlehne



Net-Motion

Composition:
100% polyester
Weight:
350 g/m²
Abrasion resistance:
10 000 Martindale cycles
Flammability:
EN 1021-1

Material:
100% Polyester
Gewicht:
350 g/m²
Scheuerfestigkeit:
10 000 Touren Martindale
Brandschutznormen:
EN 1021-1

Composition :
100% polyester
Poids :
350 g/m²
Résistance à l'abrasion :
10 000 Cycles Martindales
Résistance au feu :
EN 1021-1

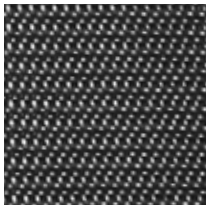


Extra

Composition:
100% polyester
Weight:
220 g/m²
Abrasion resistance:
110 000 Martindale cycles
Flammability:
EN 1021-1, EN 1021-2

Material:
100% Polyester
Gewicht:
220 g/m²
Scheuerfestigkeit:
110 000 Touren Martindale
Brandschutznormen:
EN 1021-1, EN 1021-2

Composition :
100% polyester
Poids :
220 g/m²
Résistance à l'abrasion :
110 000 Cycles Martindales
Résistance au feu :
EN 1021-1, EN 1021-2

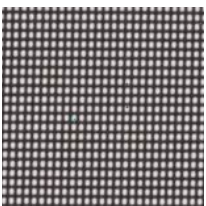


Neo-Lux

Composition:
100% polyester
Weight:
225 g/m²
Abrasion resistance:
40 000 Martindale cycles

Material:
100% Polyester
Gewicht:
225 g/m²
Scheuerfestigkeit:
40 000 Touren Martindale

Composition :
100% polyester
Poids :
225 g/m²
Résistance à l'abrasion :
40 000 Cycles Martindales



Z-Body

Composition:
75% PVC, 25% PES
Weight:
560 g/m²
Abrasion resistance:
100 000 Martindale cycles

Material:
75% PVC, 25% PES
Gewicht:
560 g/m²
Scheuerfestigkeit:
100 000 Touren Martindale

Composition :
75% PVC, 25% PES
Poids :
560 g/m²
Résistance à l'abrasion :
100 000 Cycles Martindales

Wood & Plywood

| Echtholz & Beiztöne Schichtholz

| Bois & hêtre multiplis



"ON" symbols refer to veneered table tops.
 | Mit „ON“ gekennzeichnete Oberflächen beziehen sich auf Furnieroberflächen.
 | Les symboles «ON» se réfèrent aux coloris des plateaux en placage bois.



Veneer furniture colour matching
 wood/plywood furniture colour:

CB Veneer = 1.032 (Colombo)
 LV Veneer = 1.076 (Havana)
 BG Veneer = 1.06R (Beech Grey)



Die abgebildeten Beiztöne sind identisch mit folgenden
 Furnieroberflächen für Möbel:

CB Furnier = 1.032 (Colombo)
 LV Furnier = 1.076 (Havana)
 BG Furnier = 1.06R (Beech Grey)



Couleurs de meubles en placage bois assorties aux
 couleurs de meubles en bois / multiplis:

CB Placage bois = 1.032 (Colombo)
 LV Placage bois = 1.076 (Havana)
 BG Placage bois = 1.06R (Beech Grey)

Wood stain with slightly visible wood grain

| Beiztöne Schichtholz mit leicht
sichtbarer Holzmaserung

| Teinte semi couvrante laissant transparaître les veines du bois

For wooden chairs only | Nur für Holzstühle | Pour chaises en bois uniquement



2.09S
White



2.09R
Saffron



2.09T
Orange



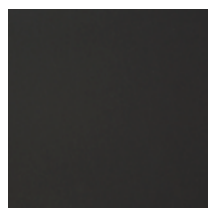
2.09Y
Pink



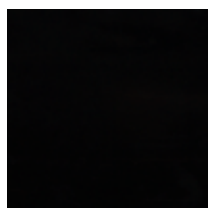
2.09U
Mint



2.09W
Light Blue



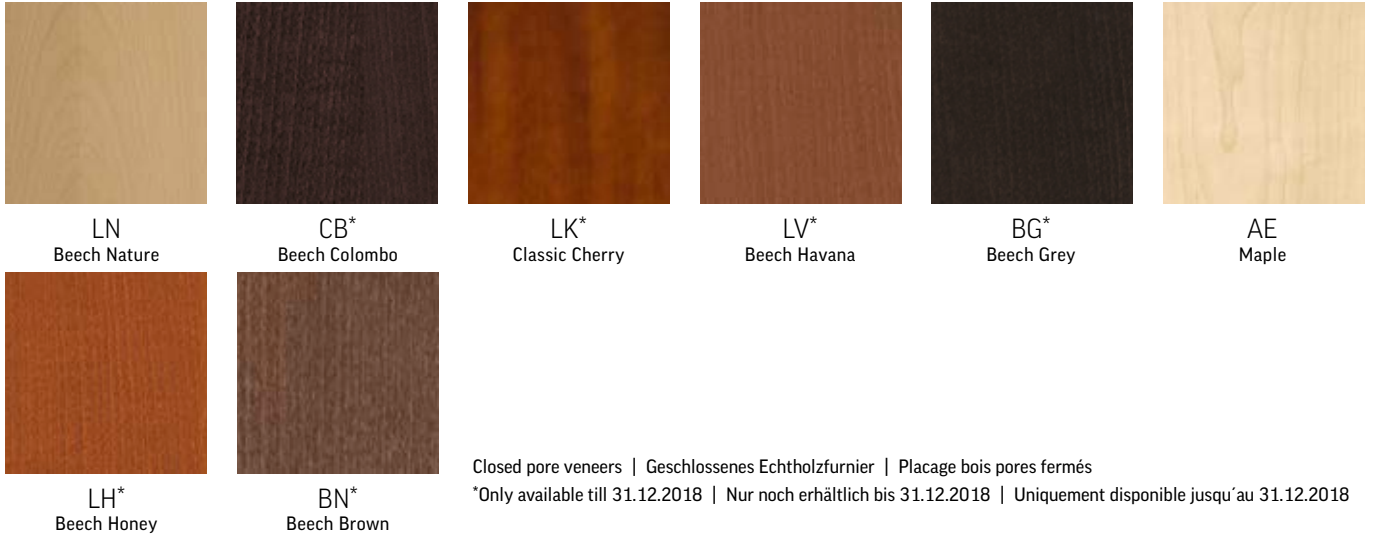
2.06Y
Dark Graphite



2.07Y
Black

Veneer +4 | Furnier +4 | Placage bois +4

For furniture only | Nur für Möbel | Pour meubles uniquement



Veneer +5 | Furnier +5 | Placage bois +5

For furniture only | Nur für Möbel | Pour meubles uniquement

Open pore veneers
| Offenporiges Echtholz furnier
| Placage bois pores ouverts

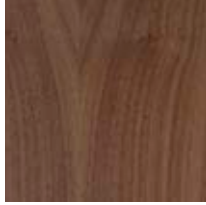


Veneered plywood | Furnier | Multiplis vernis

For | Für | Pour **Axo, Conversa, Espacio**



2.Z07
Zebrano



2.N07
Eco Nut

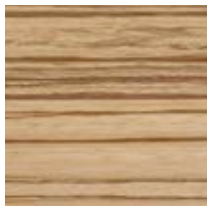


2.J07
Ash

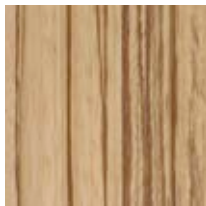


2.D07
Oak

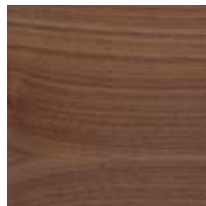
For | Für | Pour **Madras**



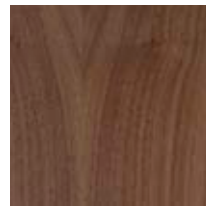
2.Z07 FTR
Horizontal Zebrano



2.Z07 FT
Vertical Zebrano



2.N07 FTR
Horizontal Eco Nut



2.N07 FT
Vertical Eco Nut



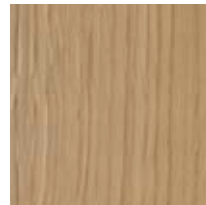
2.J07 FTR
Horizontal Ash



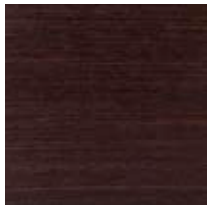
2.J07 FT
Vertical Ash



2.D07 FTR
Horizontal Oak



2.D07 FT
Vertical Oak



2.WM07 FTR
Horizontal Wenge



2.WM07 FT
Vertical Wenge

Note! Colour patterns illustrated here may differ from the originals. Nowy Styl Group reserves the right to change the constructional features and finishes of products. Information about finishes applicable to each product can be found in Nowy Styl Group's pricelists. | Die tatsächlichen Farben können von den, im Katalog abgebildeten Farben abweichen. Weitere Informationen zu den Oberflächen / Stoffen finden Sie in den Preislisten. Nowy Styl Group behält sich das Recht vor, Designänderungen und Änderungen in den Stoffen und Oberflächen vorzunehmen. | Les coloris réels peuvent légèrement différer des coloris présentés dans ce nuancier. Pour plus d'informations sur les finitions disponibles pour chaque produit, se reporter aux Tarifs Publics. Nowy Styl Group se réserve le droit de modifier les finitions de ses produits.

Laminate HPL +6 | Laminat HPL +6 | Stratifiés HPL +6

For table tops, Velum | Für Tischplatte, Velum | Pour plateaux de tables, Velum



* Melamine colours matching all of the above laminate colours.

** Not available for CX 3200.

* Die abgebildeten Laminatoberflächen sind identisch mit diesen Melaminoberflächen.

** Nicht verfügbar für CX 3200.

* Couleurs de mélamine correspondant à toutes les couleurs de stratifié.

** Non disponible pour CX 3200.

Laminate | Laminatoberflächen | Stratifiés

For chairs and writing tables | Nur für Stühle und Schreibtisole | Pour chaises et tablettes écriioires uniquement



H1733
Mainau Birch

H3005
Grey Beige Zebrano

U630
Lime Green

U337
Fuchsia

W1000
Premium White

U114
Yellow

U504
Tyrolean Blue

U963
Dark Grey

U321
China Red

U773
Dusk Grey

U999
Black

Linoleum | Linoleum | Linoléum

For furniture and table tops | Für Möbel und Tischplatten | Finitions pour mobilier et plateaux de table



JP
Pebble

JM
Mauve

JS
Smokey Blue

JB
Burgundy

JC
Charcoal

Linoleum manufactured from renewable, natural raw materials. Basic ingredients include linseed oil, resin, wood flour and natural pigments.

Linoleum wird aus nachwachsenden Rohstoffen gefertigt: Leinöl, Harze, Holz- und Kalksteinmehl sowie natürliche Farbpigmente.

Linoléum fabriqué à partir de matières premières naturelles et renouvelables: huile de lin, résines naturelles, farine de bois et pigments.

Note! Colour patterns illustrated here may differ from the originals. Nowy Styl Group reserves the right to change the constructional features and finishes of products. Information about finishes applicable to each product can be found in Nowy Styl Group's pricelists. | Die tatsächlichen Farben können von den, im Katalog abgebildeten Farben abweichen. Weitere Informationen zu den Oberflächen / Stoffen finden Sie in den Preislisten. Nowy Styl Group behält sich das Recht vor, Designänderungen und Änderungen in den Stoffen und Oberflächen vorzunehmen. | Les coloris réels peuvent légèrement différer des coloris présentés dans ce nuancier. Pour plus d'informations sur les finitions disponibles pour chaque produit, se reporter aux Tarifs Publics. Nowy Styl Group se réserve le droit de modifier les finitions de ses produits.

Melamine | Melamin | Mélamine

For furniture and table tops | Für Möbel und Tischplatten | Finitions pour mobilier et plateaux de table



* Available only for 18 mm thick elements

* Nur für 18 mm starke Komponenten verfügbar

* Disponible uniquement pour les éléments d'une épaisseur de 18 mm

Melamine Top 36 | Melamin Top 36 | Mélamine Top 36



MA-BI
White



MA-NH
Maple



MA-NT
Tabac Cherry



MA-CC
Black



MA-NV
Brown Hickory



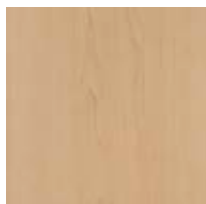
Aluminum edge.
Umlaufende Aluminiumkante.
Bord en aluminium.

Table top thickness 36 mm.
Stärke der Tischplatte 36 mm.
Epaisseur du plateau 36 mm.

Melamine Top 50 | Melamin Top 50 | Mélamine Top 50



MA-BI
White



MA-NH
Maple



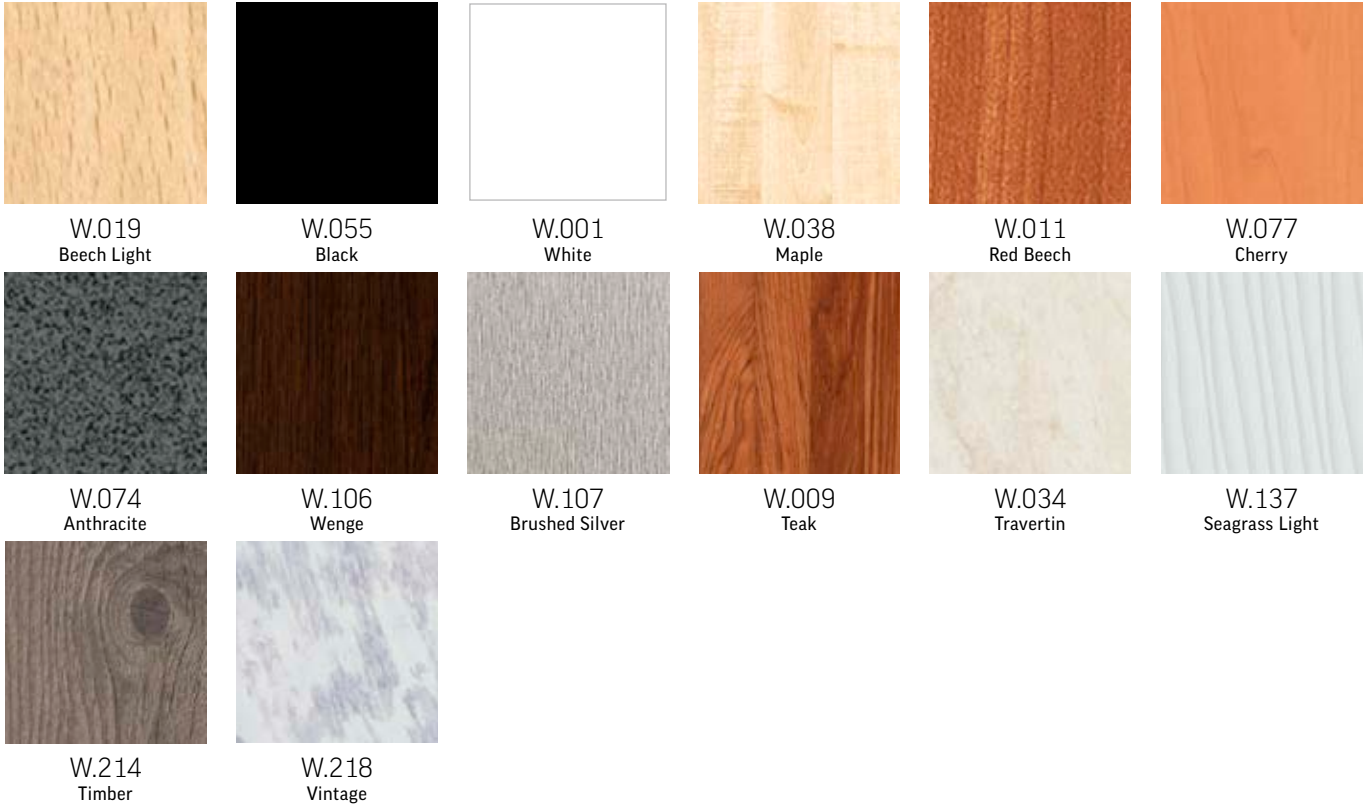
MA-CC
Black

50 mm

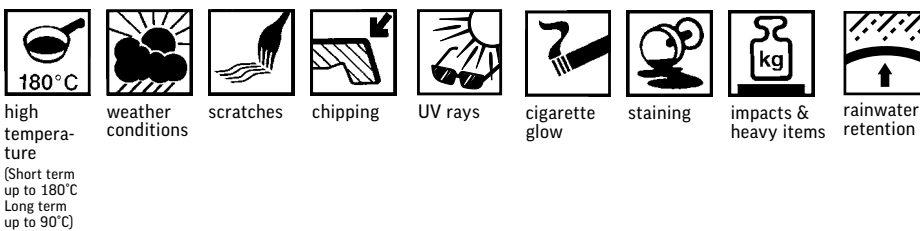


Table top thickness 50 mm.
Stärke der Tischplatte 50 mm.
Epaisseur du plateau 50 mm.

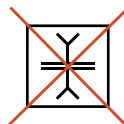
Topalit table top | Tischplatte Topalit | Plateaux Topalit



Resistant to: | Widerstandsfähig für: | Résistant au :



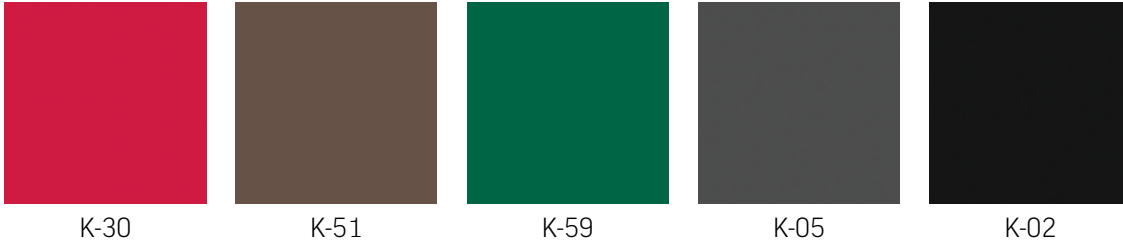
By attaching tables with the Topalit tops together to form rows, we will not achieve a perfectly flat surface.
| Bei der Verbindung der Tische mit Topalit-Platte in Reihen, kann keine perfekt glatte Fläche erreicht werden.
| En alignant les tables aux plateaux Topalit, nous n'obtenons pas une surface idéalement plate.



The tables cannot be stored by putting one on the top of another when their tops are directed towards each other. This arrangement prevents rainwater from flowing down freely.
| Die Tischplatten sollen nicht aufeinander gelagert werden, da diese Lagerung den Regenwasserabfluss unmöglich macht.
| Il est déconseillé de stocker les tables l'une sur l'autre, les surfaces de plateaux en contact. Avec une telle configuration, l'évacuation d'eau de pluie n'est pas possible.

Plastic | Kunststoff | Plastique

For | Für | Pour **Polyfold Plus**



For | Für | Pour **Beta, Iso, Polyfold**

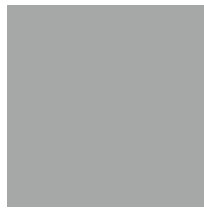


Plastic | Kunststoff | Plastique

For | Für | Pour **Calado**



CPP01



CPP32



CPP34



CPP30



CPP02

For | Für | Pour **El Sol**



White



Pistachio



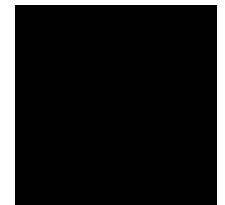
Red



Blue



Sandy Brown



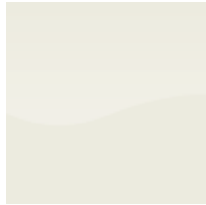
Black

Plastic | Kunststoff | Plastique

For | Für | Pour **Fondo PP**



Gloss White



Gloss Ecu



Gloss Lime Green



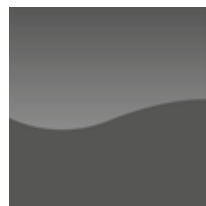
Gloss Orange



Gloss Red



Gloss Purple



Gloss Anthracite

Plastic | Kunststoff | Plastique

For | Für | Pour **Karai II**



Matt White



Matt Lime Green



Matt Red



Matt Anthracite

For | Für | Pour **Passu**



KS13



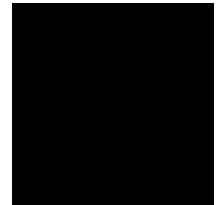
KS14



KS11

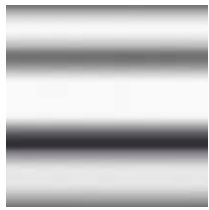


KS04

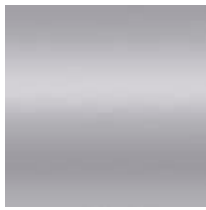


KS01

Metal | Metall | Métal



CR
Chrome



RAL 9006
ALU



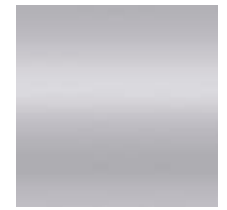
RAL 9003
White



RAL 9010



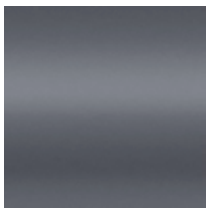
RAL 9016
BI



ALC ab. RAL 9006
Metallic



RAL 7015
GY



RAL 7016
Anthracite



RAL 9005
Black



RAL 2003
Orange



RAL 3020
Red



RAL 4006
Purple



RAL 120 80 60
Lime Green



NF
Saffron



NK
Cashmere



AT
Atlantic



NU
Blood Orange
(RAL 2001)

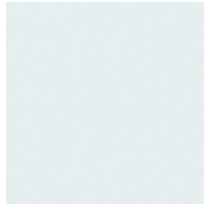
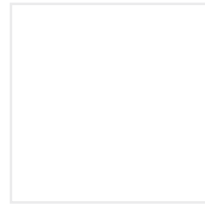
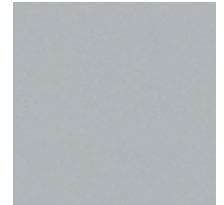
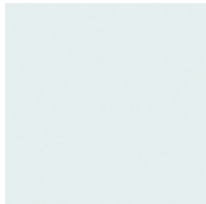


NM
Diamond Grey
(RAL 7024)

Glass | Glas | Verre

Transparent Glass
(Klarglas)

Graphite Glass

Matt
GlassRAL 9003
White Glass
F1/S1RAL 9005
Black
GlassFS/SS
(RAL 7012)
GreyRAL 7016
Anthracite
GlassST
Satino White

Matrix Grammer Office Chairs

| | | Galileo | Tiger | Tiger UP | Extra | Panthera |
|---|--------------|---------|-------|----------|-------|----------|
| 1 | Kaiman | ✘ | ✓ | ✓ | ✓ | ✘ |
| | Bondai | ✓ | ✓ | ✘ | ✓ | ✓ |
| | Lucia | ✓ | ✓ | ✓ | ✓ | ✓ |
| | Sempre | ✘ | ✓ | ✓ | ✓ | ✓ |
| 2 | Microfibra | ✓ | ✓ | ✓ | ✓ | ✘ |
| | Contract | ✓ | ✓ | ✓ | ✓ | ✓ |
| | Nexus | ✓ | ✓ | ✓ | ✓ | ✓ |
| | Valencia | ✘ | ✓ | ○ | ✓ | ✓ |
| | Xtreme | ✓ | ✓ | ✓ | ✓ | ✓ |
| | Era | ✓ | ✓ | ✓ | ✓ | ✓ |
| 3 | King L Elast | ✓ | ✓ | ✓ | ✓ | ✘ |
| | Oxygen | ✓ | ✓ | ✓ | ✓ | ✓ |
| | Silvertex | ✘ | ✓ | ✘ | ✓ | ✓ |
| | Flex | ✓ | ✓ | ✓ | ✓ | ✓ |
| | Runner | ✘ | ✓ | ✓ | ✓ | ✘ |
| 4 | Fame | ✓ | ✓ | ✓ | ✓ | ✓ |
| | Blazer | ✘ | ✓ | ✘ | ✓ | ✓ |
| | Synergy | ✘ | ✓ | ✘ | ✓ | ✓ |
| 5 | Leather SD | ✓ | ✓ | ✓ | ✓ | ✘ |
| | Leather LE | ✓ | ✓ | ✓ | ✓ | ✓ |
| 6 | Designo | ✓ | ✓ | ✓ | ✓ | ✓ |

✓ **Empfohlene Kombination** ○ **Nicht empfehlenswerte Kombination** ✘ **Nicht möglich**

Bei Leder (Leather SD/LE / Designo) muss Sitz und Rücken in der gleichen Farbe sein.

Matrix Grammer Office Chairs

| | | Globeline | Sail | Solution | Match | Passu |
|---|--------------|-----------|------|----------|-------|-------|
| 1 | Kaiman | ✓ | ✓ | ✓ | ✓ | ✓ |
| | Bondai | ✓ | ✓ | ✓ | ✓ | ✓ |
| | Lucia | ✓ | ✓ | ✓ | ✓ | ✓ |
| | Sempre | ✓ | ✓ | ✓ | ✓ | ✓ |
| 2 | Microfibra | ✓ | ✓ | ✓ | ✓ | ✓ |
| | Contract | ✓ | ✓ | ✓ | ✓ | ✓ |
| | Nexus | ✓ | ✓ | ✓ | ✓ | ✓ |
| | Valencia | ✓ | ✓ | ✓ | ✓ | ✓ |
| | Xtreme | ✓ | ✓ | ✓ | ✓ | ✓ |
| | ERA | ✓ | ✓ | ✓ | ✓ | ✓ |
| 3 | King L Elast | ✓ | ✓ | ✓ | ✓ | ✓ |
| | Oxygen | ✓ | ✓ | ✓ | ✓ | ✓ |
| | Silvertex | ✓ | ✓ | ✓ | ✓ | ✓ |
| | Flex | ✓ | ✓ | ✓ | ✓ | ✓ |
| | Runner | ✓ | ✓ | ✓ | ✓ | ✓ |
| 4 | Fame | ✓ | ✓ | ✓ | ✓ | ✓ |
| | Blazer | ✓ | ✓ | ✓ | ✓ | ✓ |
| | Synergy | ✓ | ✓ | ✓ | ✓ | ✓ |
| 5 | Leather SD | ✓ | ✓ | ✓ | ✓ | ○ |
| | Leather LE | ✓ | ✓ | ✓ | ✓ | ○ |
| 6 | Designo | ✓ | ✓ | ✓ | ✓ | ○ |

✓ **Empfohlene Kombination** ○ **Nicht empfehlenswerte Kombination** ✕ **Nicht möglich**

Bei Leder (Leather SD/LE / Designo) muss Sitz und Rücken in der gleichen Farbe sein.

Matrix Office Seating

* Nur für Mesh-Ausführung

** Nur für BN8033, BN8010, BN6016, BN4011, BN1005

| | Preisgruppe / Bezugsstoff | 4Me/2Me | Intrata | Navigo | Net-Motion | Net-Motion Plus | Taktik | Taktik Plus | Enjoy/ Ergohuman | Z-Body | |
|---|---------------------------|---------|---------|--------|------------|-----------------|--------|-------------|--------------------------------|--------|---|
| 0 | Basic farbic | | ✓ | | ✓ | | ✓ | | Bezug aus schwarzem Netzgewebe | | |
| | Imitation Leather | | ✓ | | ✓ | | | | | | |
| | Micro | | | | | | ✓ | | | | |
| 1 | Bondai | ✓ | ✓ | ✓ | ✓ | ✓** | ✓ | ✓** | | | ✓ |
| | Kaiman | | ✓ | | ✓ | | ✓ | | | | ✓ |
| | Lucia | ✓ | ✓ | ✓ | ✓ | | ✓ | | | | ✓ |
| | Oban | | ✓ | | ✓ | | ✓ | | | | |
| | Sempre | ✓ | ✓ | ✓ | ✓ | | ✓ | | | | ✓ |
| 2 | Contract | ✓ | ✓ | ✓ | ✓ | | ✓ | | | | ✓ |
| | Era | ✓ | ✓ | | ✓* | | ✓ | | | | ✓ |
| | Microfibra | | ✓ | ✓ | ✓ | | ✓ | | | | ✓ |
| | Nexus | ✓ | ✓ | ✓ | ✓ | | ✓ | | | | ✓ |
| | Valencia | | ✓ | ✓ | ✓ | | ✓ | | | ✓ | |
| | Xtreme | ✓ | ✓ | ✓ | ✓ | | ✓ | | | ✓ | |
| | Mafra | | | | | | | | | | |
| 3 | Flex | ✓ | ✓ | ✓ | ✓ | | | | | ✓ | |
| | King L Elast | ✓ | ✓ | ✓ | ✓ | | | | | ✓ | |
| | Oxygen | ✓ | ✓ | ✓ | ✓ | | ✓ | | | ✓ | |
| | Silvertext | | ✓ | ✓ | ✓ | | | | | ✓ | |
| | Split Leather SP Front | | | | | | | | | | |
| | Runner | | | ✓ | | | | | | | |
| | MF Mesh | | | ✓ | | | | | | | |
| 4 | Blazer | ✓ | ✓ | ✓ | ✓ | | | | | ✓ | |
| | Fame | ✓ | ✓ | ✓ | ✓ | | | | | ✓ | |
| | Fine Leather SD Front | | | | | | | | | | |
| | Fine Leather LE Front | | | | | | | | | | |
| | Synergy | ✓ | ✓ | ✓ | ✓* | | | | | ✓ | |
| | 24/7 | | | | | | | | | | |
| 5 | Fine Leather Q | | ✓ | | ✓ | | | | | | |
| | Fine Leather SD | | ✓ | | ✓ | | | | | ✓ | |
| | Fine Leather LE | | ✓ | | ✓ | | | | | ✓ | |

Note! Colour patterns illustrated here may differ from the originals. Nowy Styl Group reserves the right to change the constructional features and finishes of products. Information about finishes applicable to each product can be found in Nowy Styl Group's pricelists. | Die tatsächlichen Farben können von den, im Katalog abgebildeten Farben abweichen. Weitere Informationen zu den Oberflächen / Stoffen finden Sie in den Preislisten. Nowy Styl Group behält sich das Recht vor, Designänderungen und Änderungen in den Stoffen und Oberflächen vorzunehmen. | Les coloris réels peuvent légèrement différer des coloris présentés dans ce nuancier. Pour plus d'informations sur les finitions disponibles pour chaque produit, se reporter aux Tarifs Publics. Nowy Styl Group se réserve le droit de modifier les finitions de ses produits.

Matrix Office Seating

| | Preisgruppe / Bezugsstoff | Z-Body HRUA | C-Net | C-Net Plus | All Pass Mesh | Be-All | I-Line | Indiana | Nadir | Neo |
|---|---------------------------|-------------|-------|------------|---------------|--------|--------|---------|-------|-----|
| 0 | Basic farbic | | ✓ | | ✓ | | ✓ | ✓ | | |
| | Imitation Leather | | ✓ | | ✓ | | ✓ | ✓ | ✓ | |
| | Micro | | ✓ | | | | | | | |
| 1 | Bondai | | ✓ | | ✓ | | ✓ | ✓ | ✓ | ✓ |
| | Kaiman | ✓ | ✓ | | ✓ | | ✓ | ✓ | ✓ | ✓ |
| | Lucia | | ✓ | | ✓ | ✓ | | ✓ | ✓ | ✓ |
| | Oban | | ✓ | | ✓ | | ✓ | ✓ | ✓ | ✓ |
| | Sempre | ✓ | ✓ | | ✓ | | ✓ | ✓ | ✓ | ✓ |
| 2 | Contract | | ✓ | | ✓ | ✓ | ✓ | ✓ | ✓ | ✓ |
| | Era | ✓ | ✓ | | | | ✓ | | | ✓ |
| | Microfibra | | ✓ | | | | | | | ✓ |
| | Nexus | ✓ | ✓ | | ✓ | ✓ | | ✓ | ✓ | ✓ |
| | Valencia | ✓ | ✓ | | ✓ | | ✓ | ✓ | ✓ | ✓ |
| | Xtreme | | ✓ | | ✓ | ✓ | ✓ | ✓ | ✓ | ✓ |
| | Mafra | | | | | | ✓ | | | |
| 3 | Flex | | | | ✓ | | | | | |
| | King L Elast | | | | | | | | | |
| | Oxygen | ✓ | ✓ | | | | | | | ✓ |
| | Silvertex | ✓ | | | | | | | | |
| | Split Leather SP Front | | ✓ | | | | | ✓ | ✓ | ✓ |
| | Runner | | | | ✓ | ✓ | | | | |
| 4 | Blazer | ✓ | | | ✓ | ✓ | | | | |
| | Fame | | | | | ✓ | | | | |
| | Fine Leather SD Front | | | | | | | ✓ | | |
| | Fine Leather LE Front | | | | | | | ✓ | | |
| | Synergy | | | | | | | | | |
| | 24/7 | | | | | | | | | |
| 5 | Fine Leather Q | ✓ | | | ✓ | | | | | |
| | Fine Leather SD | ✓ | | | ✓ | | | ✓ | | |
| | Fine Leather LE | ✓ | | | ✓ | | | ✓ | | |

Note! Colour patterns illustrated here may differ from the originals. Nowy Styl Group reserves the right to change the constructional features and finishes of products. Information about finishes applicable to each product can be found in Nowy Styl Group's pricelists. | Die tatsächlichen Farben können von den, im Katalog abgebildeten Farben abweichen. Weitere Informationen zu den Oberflächen / Stoffen finden Sie in den Preislisten. Nowy Styl Group behält sich das Recht vor, Designänderungen und Änderungen in den Stoffen und Oberflächen vorzunehmen. | Les coloris réels peuvent légèrement différer des coloris présentés dans ce nuancier. Pour plus d'informations sur les finitions disponibles pour chaque produit, se reporter aux Tarifs Publics. Nowy Styl Group se réserve le droit de modifier les finitions de ses produits.

Matrix Office Seating

| | Preisgruppe / Bezugsstoff | Neo Lux | Nero | Nero 24/7 | Sonata XXL | Sonata 24/7 | Lynx | Marcello | Nova Steel | Master |
|---|---------------------------|---------|------|-----------|------------|-------------|------|----------|------------|--------|
| 0 | Basic fabric | | | | | | | | | ✓ |
| | Imitation Leather | | | | | | ✓ | | ✓ | |
| | Micro | | | | | | | | ✓ | ✓ |
| 1 | Bondai | ✓ | ✓ | | ✓ | | | ✓ | | |
| | Kaiman | ✓ | ✓ | | ✓ | | ✓ | ✓ | ✓ | |
| | Lucia | ✓ | ✓ | | ✓ | | | ✓ | | ✓ |
| | Oban | ✓ | ✓ | | ✓ | | | ✓ | | ✓ |
| | Sempre | ✓ | ✓ | | ✓ | | | ✓ | ✓ | ✓ |
| 2 | Contract | ✓ | ✓ | | ✓ | | | ✓ | ✓ | ✓ |
| | Era | | ✓ | | | | | | | ✓ |
| | Microfibra | ✓ | ✓ | | ✓ | | ✓ | ✓ | ✓ | |
| | Nexus | ✓ | ✓ | | ✓ | | | ✓ | ✓ | ✓ |
| | Valencia | ✓ | ✓ | | ✓ | | ✓ | ✓ | ✓ | |
| | Xtreme | ✓ | ✓ | | ✓ | | | ✓ | | ✓ |
| | Mafra | | | | | | | | | |
| 3 | Flex | ✓ | ✓ | | ✓ | | | ✓ | | |
| | King L Elast | ✓ | ✓ | | ✓ | | | ✓ | | |
| | Oxygen | ✓ | ✓ | | ✓ | | | ✓ | ✓ | ✓ |
| | Silververtex | ✓ | ✓ | | ✓ | | | ✓ | ✓ | |
| | Split Leather SP Front | ✓ | | | ✓ | | ✓ | | ✓ | |
| | Runner | | | | | | | | | |
| 4 | Blazer | ✓ | ✓ | | ✓ | | | ✓ | | |
| | Fame | ✓ | ✓ | | ✓ | | | ✓ | | |
| | Fine Leather SD Front | ✓ | ✓ | | ✓ | | ✓ | ✓ | ✓ | |
| | Fine Leather LE Front | ✓ | ✓ | | ✓ | | ✓ | ✓ | ✓ | |
| | Synergy | | ✓ | | ✓ | | ✓ | | ✓ | ✓ |
| | 24/7 | | | ✓ | | ✓ | | | | |
| 5 | Fine Leather Q | ✓ | ✓ | | ✓ | | | ✓ | | |
| | Fine Leather SD | ✓ | ✓ | | ✓ | | ✓ | ✓ | ✓ | |
| | Fine Leather LE | ✓ | ✓ | | ✓ | | ✓ | ✓ | ✓ | |

Note! Colour patterns illustrated here may differ from the originals. Nowy Styl Group reserves the right to change the constructional features and finishes of products. Information about finishes applicable to each product can be found in Nowy Styl Group's pricelists. | Die tatsächlichen Farben können von den, im Katalog abgebildeten Farben abweichen. Weitere Informationen zu den Oberflächen / Stoffen finden Sie in den Preislisten. Nowy Styl Group behält sich das Recht vor, Designänderungen und Änderungen in den Stoffen und Oberflächen vorzunehmen. | Les coloris réels peuvent légèrement différer des coloris présentés dans ce nuancier. Pour plus d'informations sur les finitions disponibles pour chaque produit, se reporter aux Tarifs Publics. Nowy Styl Group se réserve le droit de modifier les finitions de ses produits.

Matrix Office Seating

| Preisgruppe / Bezugsstoff | Bizzi | Punkt | Perfect Profil | Jupiter | Ministyle | Cartoon | Nargo | Smart | Werek | Goliat | | |
|---------------------------|------------------------|-------|----------------|---------|-----------|---|------------------|-------|------------|------------------|--|---|
| 0 | Basic farbic | | ✓ | ✓ | ✓ | Bezüge: Princess, Superstar, Turbo, Dio, La Liga, Pirate, Pony, Farm, Traffik, Race | Kunststoffschale | ✓ | Holzschale | Kunststoffschale | | |
| | Imitation Leather | | | ✓ | ✓ | | | ✓ | | | | |
| | Micro | | | | ✓ | | | | | | | |
| 1 | Bondai | ✓ | ✓ | ✓ | ✓ | | | | | | | ✓ |
| | Kaiman | | | ✓ | ✓ | | | | | | | ✓ |
| | Lucia | ✓ | ✓ | ✓ | ✓ | | | | | | | ✓ |
| | Oban | ✓ | ✓ | ✓ | ✓ | | | | | | | ✓ |
| | Sempre | ✓ | ✓ | ✓ | ✓ | | | | | | | ✓ |
| 2 | Contract | ✓ | ✓ | ✓ | ✓ | | | | | | | ✓ |
| | Era | | ✓ | | ✓ | | | | | | | ✓ |
| | Microfibra | | ✓ | | ✓ | | | | | | | |
| | Nexus | ✓ | ✓ | ✓ | ✓ | | | | | | | ✓ |
| | Valencia | | | ✓ | ✓ | | | | | | | |
| | Xtreme | ✓ | ✓ | ✓ | ✓ | | | | | | | ✓ |
| | Mafra | | ✓ | ✓ | | | | ✓ | | | | |
| 3 | Flex | ✓ | | | | | | | | | | |
| | King L Elast | ✓ | | | | | | | | | | |
| | Oxygen | ✓ | | | | | | | | | | |
| | Silvertex | | | | | | | | | | | |
| | Split Leather SP Front | | | | | | | | | | | |
| | Runner | | | | | | | | | | | |
| 4 | Blazer | ✓ | | | | | | | | | | |
| | Fame | ✓ | | | | | | | | | | |
| | Fine Leather SD Front | | | | | | | | | | | |
| | Fine Leather LE Front | | | | | | | | | | | |
| | Synergy | ✓ | | | | | | | | | | |
| | 24/7 | | | | | | | | | | | |
| 5 | Fine Leather Q | | | | | | | | | | | |
| | Fine Leather SD | | | | | | | | | | | |
| | Fine Leather LE | | | | | | | | | | | |

Note! Colour patterns illustrated here may differ from the originals. Nowy Styl Group reserves the right to change the constructional features and finishes of products. Information about finishes applicable to each product can be found in Nowy Styl Group's pricelists. | Die tatsächlichen Farben können von den, im Katalog abgebildeten Farben abweichen. Weitere Informationen zu den Oberflächen / Stoffen finden Sie in den Preislisten. Nowy Styl Group behält sich das Recht vor, Designänderungen und Änderungen in den Stoffen und Oberflächen vorzunehmen. | Les coloris réels peuvent légèrement différer des coloris présentés dans ce nuancier. Pour plus d'informations sur les finitions disponibles pour chaque produit, se reporter aux Tarifs Publics. Nowy Styl Group se réserve le droit de modifier les finitions de ses produits.

Matrix Conference & Cafe Chairs

| | | Alani | Ammi | Arioso | Axo | Belise | Beta | Bingo | Cadeira | Cafe LGW Serie | Cafe VI, VII, XII | Calado |
|---|------------------------|-------|------|--------|-----|--------|------|-------|---------|----------------|-------------------|--------|
| 0 | Basic farbic | ✓ | ✓ | ✓ | | | ✓ | ✓ | | ✓ | ✓ | |
| | Imitation Leather | ✓ | ✓ | ✓ | | | ✓ | ✓ | | ✓ | ✓*** | |
| | Micro | ✓ | ✓ | ✓ | | | ✓ | ✓ | | ✓ | ✓*** | |
| 1 | Bondai | ✓ | ✓ | ✓ | ✓ | ✓ | ✓ | ✓ | ✓** | ✓ | ✓ | ✓ |
| | Kaiman | ✓ | ✓ | ✓ | ✓ | ✓ | ✓ | ✓ | ✓ | ✓ | ✓*** | ✓ |
| | Lucia | ✓ | ✓ | ✓ | ✓ | ✓ | ✓ | ✓ | ✓** | ✓ | ✓*** | ✓ |
| | Oban | ✓ | ✓ | ✓ | | | ✓ | ✓ | | ✓ | ✓ | |
| | Sempre | ✓ | ✓ | ✓ | ✓ | ✓ | ✓ | ✓ | ✓ | ✓ | ✓*** | ✓ |
| 2 | Contract | ✓ | ✓ | ✓ | ✓ | ✓ | ✓ | ✓ | ✓ | ✓ | ✓*** | ✓ |
| | Era | ✓ | ✓ | ✓ | ✓ | ✓ | ✓ | ✓ | ✓ | ✓ | ✓ | |
| | Microfibra | ✓ | ✓ | ✓ | ✓ | | ✓ | ✓ | ✓** | ✓ | ✓ | ✓ |
| | Nexus | ✓ | ✓ | ✓ | ✓ | ✓ | ✓ | ✓ | ✓ | ✓ | ✓*** | ✓ |
| | Valencia | ✓ | ✓ | ✓ | ✓ | ✓ | ✓ | ✓ | ✓ | ✓ | ✓*** | ✓ |
| | Xtreme | ✓ | ✓ | ✓ | ✓ | ✓ | ✓ | ✓ | ✓ | ✓ | ✓*** | ✓ |
| 3 | Flex | | | | ✓ | ✓ | | | | | | ✓ |
| | King L Elast | | | | ✓ | ✓ | | | | | | ✓ |
| | Oxygen | ✓ | ✓ | | ✓ | ✓ | | ✓ | ✓ | | ✓*** | ✓ |
| | Silvertext | | | | ✓ | ✓ | | ✓ | ✓ | | ✓ | ✓ |
| | Split Leather SP Front | | | | | | | | | | | |
| | Runner | | | | | | | | | | | |
| 4 | Blazer | | | | ✓ | ✓ | | | ✓ | | | ✓ |
| | Fame | | | | ✓ | ✓ | | | ✓ | | | ✓ |
| | Fine Leather SD Front | | | | | | | | | | | |
| | Fine Leather LE Front | | | | | | | | | | | |
| | Synergy | ✓ | | | ✓ | ✓ | | ✓ | ✓ | ✓ | ✓ | ✓ |
| 5 | Fine Leather Q | | | | | ✓ | | | ✓ | | | |
| | Fine Leather SD | | | | | ✓ | | ✓ | ✓ | | ✓*** | |
| | Fine Leather LE | | | | | ✓ | | ✓ | ✓ | | ✓*** | |

** Nicht möglich bei Cadeira A-PLUS und B-PLUS

*** Cafe VII A-PLUS nur in gekennzeichneten Stoffen erhältlich

Matrix Conference & Cafe Chairs

| | | Chico | Conversa | El Sol | Elva | Espacio | Evora | Fen | Fondo | Iso | |
|---|------------------------|-------|----------|------------------|------|---------|-------|-----|-------|-----|---|
| 0 | Basic fabric | ✓ | | Kunststoffschale | ✓ | ✓ | | | ✓ | ✓ | |
| | Imitation Leather | ✓ | | | ✓ | ✓ | | | ✓ | ✓ | |
| | Micro | | | | ✓ | ✓ | | | | ✓ | ✓ |
| 1 | Bondai | | | | ✓ | ✓ | | | ✓ | ✓ | ✓ |
| | Kaiman | | ✓ | | ✓ | ✓ | ✓ | ✓ | ✓ | ✓ | ✓ |
| | Lucia | | ✓ | | ✓ | ✓ | ✓ | ✓ | ✓ | ✓ | ✓ |
| | Oban | | | | ✓ | ✓ | | | | ✓ | ✓ |
| | Sempre | | | | ✓ | ✓ | ✓ | ✓ | ✓ | ✓ | ✓ |
| 2 | Contract | | ✓ | | ✓ | ✓ | ✓ | ✓ | ✓ | ✓ | ✓ |
| | Era | | ✓ | | ✓ | ✓ | ✓ | ✓ | ✓ | ✓ | ✓ |
| | Microfibra | | | | ✓ | ✓ | | | ✓ | ✓ | ✓ |
| | Nexus | | ✓ | | ✓ | ✓ | ✓ | ✓ | ✓ | ✓ | ✓ |
| | Valencia | | ✓ | | ✓ | ✓ | ✓ | ✓ | ✓ | ✓ | ✓ |
| | Xtreme | | ✓ | | ✓ | ✓ | ✓ | ✓ | ✓ | ✓ | ✓ |
| 3 | Flex | | | | | | | ✓ | ✓ | ✓ | |
| | King L Elast | | | | | | | | ✓ | ✓ | |
| | Oxygen | | ✓ | | ✓ | ✓ | ✓ | ✓ | ✓ | ✓ | |
| | Silvertex | | ✓ | | | ✓ | ✓ | ✓ | ✓ | ✓ | ✓ |
| | Split Leather SP Front | | | | | | | | | | |
| | Runner | | | | | | | | | | |
| 4 | Blazer | | ✓ | | | | ✓ | ✓ | ✓ | | |
| | Fame | | ✓ | | | | ✓ | ✓ | | | |
| | Fine Leather SD Front | | | | | | | | | | |
| | Fine Leather LE Front | | | | | | | | | | |
| | Synergy | | ✓ | ✓ | ✓ | | | ✓ | ✓ | | |
| | | | | | | | | | | | |
| 5 | Fine Leather Q | | ✓ | | | ✓ | ✓ | ✓ | | | |
| | Fine Leather SD | | ✓ | ✓ | ✓ | ✓ | ✓ | ✓ | | ✓ | |
| | Fine Leather LE | | ✓ | ✓ | ✓ | ✓ | ✓ | | | ✓ | |

Note! Colour patterns illustrated here may differ from the originals. Nowy Styl Group reserves the right to change the constructional features and finishes of products. Information about finishes applicable to each product can be found in Nowy Styl Group's pricelists. | Die tatsächlichen Farben können von den, im Katalog abgebildeten Farben abweichen. Weitere Informationen zu den Oberflächen / Stoffen finden Sie in den Preislisten. Nowy Styl Group behält sich das Recht vor, Designänderungen und Änderungen in den Stoffen und Oberflächen vorzunehmen. | Les coloris réels peuvent légèrement différer des coloris présentés dans ce nuancier. Pour plus d'informations sur les finitions disponibles pour chaque produit, se reporter aux Tarifs Publics. Nowy Styl Group se réserve le droit de modifier les finitions de ses produits.

Matrix Conference & Cafe Chairs

| | | Kelly | Lantana | Madras | Polyfold | Rumba | Rumba S | Salsa | Samba | Squerto | Styl | Sylwia S | | |
|---|------------------------|-------|---------|------------|---------------------------------|-------|---------|-------|-------|---------|------|----------|---|---|
| 0 | Basic farbic | ✓ | ✓ | Holzschale | Kunststoffpolster in Lederoptik | ✓ | ✓ | ✓ | ✓ | ✓ | ✓ | | | |
| | Imitation Leather | ✓ | ✓ | | | ✓ | ✓ | ✓ | ✓ | ✓ | ✓ | ✓ | ✓ | |
| | Micro | ✓ | ✓ | | | | | | | | ✓ | ✓ | ✓ | |
| 1 | Bondai | ✓ | ✓ | | | ✓ | ✓ | ✓ | ✓ | ✓ | ✓ | ✓ | ✓ | ✓ |
| | Kaiman | ✓ | ✓ | | | ✓ | ✓ | ✓ | ✓ | ✓ | ✓ | ✓ | ✓ | ✓ |
| | Lucia | ✓ | ✓ | | | ✓ | ✓ | ✓ | ✓ | ✓ | ✓ | ✓ | ✓ | ✓ |
| | Oban | ✓ | ✓ | | | ✓ | ✓ | ✓ | ✓ | ✓ | ✓ | ✓ | ✓ | ✓ |
| | Sempre | ✓ | ✓ | | | ✓ | ✓ | ✓ | ✓ | ✓ | ✓ | ✓ | ✓ | ✓ |
| 2 | Contract | ✓ | ✓ | | | ✓ | ✓ | ✓ | ✓ | ✓ | ✓ | ✓ | ✓ | ✓ |
| | Era | | ✓ | | | | | | | | ✓ | ✓ | ✓ | |
| | Microfibra | ✓ | ✓ | | | | | | | | ✓ | ✓ | ✓ | |
| | Nexus | ✓ | ✓ | | | ✓ | ✓ | ✓ | ✓ | ✓ | ✓ | ✓ | ✓ | ✓ |
| | Valencia | ✓ | ✓ | | | ✓ | ✓ | ✓ | ✓ | ✓ | ✓ | ✓ | ✓ | ✓ |
| | Xtreme | ✓ | ✓ | | | ✓ | ✓ | ✓ | ✓ | ✓ | ✓ | ✓ | ✓ | ✓ |
| 3 | Flex | | | | | | | | | | | | | |
| | King L Elast | | | | | | | | | | | | | |
| | Oxygen | | ✓ | | | | | | | | ✓ | ✓ | ✓ | |
| | Silvertex | | | | | | | | | ✓ | ✓ | ✓ | ✓ | |
| | Split Leather SP Front | | | | | | | | | | ✓ | | ✓ | |
| | Runner | | | | | | | | | | | | | |
| 4 | Blazer | | | | | | | | | | | | | |
| | Fame | | | | | | | | | | | | | |
| | Fine Leather SD Front | | | | | | | ✓ | | | ✓ | | ✓ | |
| | Fine Leather LE Front | | | | | | | ✓ | | | ✓ | | ✓ | |
| | Synergy | | ✓ | | | | | | | | ✓ | ✓ | | |
| 5 | Fine Leather Q | | | | | | | | | | | | | |
| | Fine Leather SD | | | | | ✓ | | | ✓ | | ✓ | | | |
| | Fine Leather LE | | | | | ✓ | | | ✓ | | ✓ | | | |

Matrix Conference & Cafe Chairs

| | | Jola | Karai II | Tauko | Ultra | Vesta New | Visa | Wing I, II, V | Zen | Zeta | |
|---|------------------------|------|------------------|-------|-------|-----------|------|---------------|-----|------|---|
| 0 | Basic fabric | ✓ | Kunststoffschale | | | ✓ | ✓ | ✓ | ✓ | | |
| | Imitation Leather | ✓ | | | ✓ | ✓ | ✓ | ✓ | ✓ | ✓ | ✓ |
| | Micro | | | | | | ✓ | ✓ | ✓ | ✓ | |
| 1 | Bondai | ✓ | | ✓ | ✓ | ✓ | ✓ | ✓ | ✓ | ✓ | |
| | Kaiman | ✓ | | ✓ | ✓ | ✓ | ✓ | ✓ | ✓ | ✓ | ✓ |
| | Lucia | ✓ | | ✓ | | ✓ | ✓ | ✓ | ✓ | ✓ | |
| | Oban | ✓ | | | | ✓ | ✓ | ✓ | ✓ | ✓ | |
| | Sempre | ✓ | | ✓ | ✓ | ✓ | ✓ | ✓ | ✓ | ✓ | ✓ |
| 2 | Contract | ✓ | | ✓ | ✓ | ✓ | ✓ | ✓ | ✓ | ✓ | ✓ |
| | Era | | | ✓ | | ✓ | | ✓ | ✓ | ✓ | |
| | Microfibra | | | | | ✓ | ✓ | ✓ | ✓ | ✓ | |
| | Nexus | ✓ | | ✓ | ✓ | ✓ | ✓ | ✓ | ✓ | ✓ | ✓ |
| | Valencia | ✓ | | ✓ | ✓ | ✓ | ✓ | ✓ | ✓ | ✓ | ✓ |
| | Xtreme | ✓ | | ✓* | ✓ | ✓ | ✓ | ✓ | ✓ | ✓ | |
| 3 | Flex | | | | | | | | | | |
| | King L Elast | | | | | | | | | | |
| | Oxygen | | | ✓ | ✓ | ✓ | ✓ | ✓ | ✓ | ✓ | |
| | Silvertex | | | ✓ | ✓ | ✓ | ✓ | ✓ | ✓ | | |
| | Split Leather SP Front | | | | ✓ | | | | | | |
| | Runner | | ✓ | | | | | | | | |
| 4 | Blazer | | ✓* | | | | | | | | |
| | Fame | | ✓ | | | | | | | | |
| | Fine Leather SD Front | | | | ✓ | ✓ | ✓ | | | | |
| | Fine Leather LE Front | | | | ✓ | ✓ | ✓ | | | | |
| | Synergy | | ✓* | | | ✓ | | ✓ | ✓ | | |
| | | | | | | | | | | | |
| 5 | Fine Leather Q | | | ✓ | | | | | ✓ | | |
| | Fine Leather SD | | | ✓ | ✓ | | | ✓ | ✓ | | |
| | Fine Leather LE | | | ✓ | ✓ | | | ✓ | ✓ | | |

* A-PLUS nur in XR, CUZ und LDS erhältlich

Matrix Soft Seating

| | | Cello | Classic | Concerto | Dallas | Granite | Mody | Studio | Tutti | Zone |
|---|------------------------|-------|---------|----------|--------|---------|------|--------|-------|------|
| 0 | Basic fabric | | | | | | | | | |
| | Imitation Leather | | | | | | | | | |
| | Micro | | | | | | | | | |
| 1 | Bondai | | | | | | | | | ✓ |
| | Kaiman | | | | | | | | | |
| | Lucia | | | | | | | | | ✓ |
| | Oban | | | | | | | | | ✓ |
| | Sempre | | | | | | | | | ✓ |
| 2 | Contract | ✓ | | ✓ | ✓ | ✓ | ✓ | ✓ | ✓ | ✓ |
| | Era | | | | | | | | | |
| | Microfibra | | | | | | | | | |
| | Nexus | | | | ✓ | ✓ | ✓ | ✓ | ✓ | ✓ |
| | Valencia | ✓ | | ✓ | ✓ | ✓ | ✓ | ✓ | ✓ | ✓ |
| | Xtreme | | | ✓ | ✓ | ✓ | ✓ | ✓ | ✓ | ✓ |
| 3 | Flex | | | | | | | | | |
| | King L Elast | | | | | | | | | |
| | Oxygen | ✓ | | ✓ | ✓ | ✓ | ✓ | ✓ | ✓ | ✓ |
| | Silvertext | ✓ | | | ✓ | | | ✓ | ✓ | ✓ |
| | Split Leather SP Front | | | | | | | | | |
| 4 | Blazer | ✓ | | ✓ | ✓ | ✓ | ✓ | ✓ | ✓ | ✓ |
| | Fame | ✓ | | ✓ | ✓ | ✓ | ✓ | ✓ | ✓ | ✓ |
| | Fine Leather SD Front | | | | | | | | | |
| | Fine Leather LE Front | | | | | | | | | |
| | Synergy | ✓ | | ✓ | ✓ | ✓ | ✓ | ✓ | ✓ | ✓ |
| 5 | Fine Leather Q | ✓ | ✓ | ✓ | ✓ | ✓ | ✓ | ✓ | ✓ | ✓ |
| | Fine Leather SD | ✓ | ✓ | ✓ | ✓ | ✓ | ✓ | ✓ | ✓ | ✓ |
| | Fine Leather LE | | | | | | | | | |

Matrix Soft Seating

| | | Hexa | Magnes II | Athena | Conect II | Club | Club SQ | Columbia | Hello! | Kaika |
|---|------------------------|------|-----------|--------|-----------|------|---------|----------|--------|-------|
| 0 | Basic farbic | | | ✓ | | | | | | |
| | Imitation Leather | | | ✓ | ✓ | ✓ | ✓ | ✓ | ✓ | |
| | Micro | | | ✓ | | ✓ | ✓ | ✓ | | |
| 1 | Bondai | | | | ✓ | | | | ✓ | |
| | Kaiman | | | | | | | ✓ | | |
| | Lucia | | | | ✓ | | | | | |
| | Oban | | | | ✓ | ✓ | ✓ | ✓ | | |
| | Sempre | | | ✓ | | ✓ | ✓ | ✓ | ✓ | |
| 2 | Contract | ✓ | ✓ | ✓ | ✓ | ✓ | ✓ | ✓ | ✓ | ✓ |
| | Era | | | ✓ | | | | ✓ | ✓ | |
| | Microfibra | | | | | | | ✓ | | |
| | Nexus | ✓ | ✓ | ✓ | ✓ | ✓ | ✓ | ✓ | ✓ | ✓ |
| | Valencia | | ✓ | ✓ | ✓ | ✓ | ✓ | ✓ | ✓ | ✓ |
| | Xtreme | ✓ | ✓ | | ✓ | ✓ | ✓ | ✓ | ✓ | ✓ |
| 3 | Flex | | | | | | | | ✓ | |
| | King L Elast | | ✓ | | | ✓ | | | ✓ | |
| | Oxygen | ✓ | ✓ | ✓ | ✓ | ✓ | ✓ | ✓ | ✓ | |
| | Silvertex | | ✓ | ✓ | ✓ | ✓ | ✓ | ✓ | ✓ | |
| | Split Leather SP Front | | | | | ✓ | ✓ | ✓ | ✓ | |
| 4 | Blazer | ✓ | ✓ | ✓ | ✓ | ✓ | ✓ | | ✓ | ✓ |
| | Fame | ✓ | ✓ | ✓ | ✓ | ✓ | ✓ | | ✓ | ✓ |
| | Fine Leather SD Front | | | ✓ | | ✓ | ✓ | ✓ | ✓ | |
| | Fine Leather LE ront | | | ✓ | | ✓ | ✓ | ✓ | ✓ | |
| | Synergy | ✓ | ✓ | ✓ | | ✓ | | ✓ | ✓ | ✓ |
| 5 | Fine Leather Q | | ✓ | ✓ | ✓ | ✓ | ✓ | | ✓ | |
| | Fine Leather SD | | ✓ | ✓ | ✓ | ✓ | ✓ | ✓ | ✓ | |
| | Fine Leather LE | | | ✓ | ✓ | ✓ | ✓ | ✓ | ✓ | |

Matrix Soft Seating

| | | Dotto Sitzhocker | Dotto Sitzball | LinkUP | Sand | Tapa | Tapa Table | Tepee |
|---|------------------------|------------------|----------------|--------|------|------|------------|-------|
| 0 | Basic farbic | | | | | | | |
| | Imitation Leather | | | | | | | |
| | Micro | | | | | | | |
| 1 | Bondai | | | | | | | |
| | Kaiman | | | | | | | |
| | Lucia | ✓ | | | | | | |
| | Oban | | | | | | | |
| | Sempre | | | | | | | |
| 2 | Contract | ✓ | | | | | | |
| | Era | ✓ | ✓ | | | | | |
| | Microfibra | | | | | | | |
| | Nexus | | | | | | | |
| | Valencia | ✓ | | | | | | |
| | Xtreme | | | | | | | |
| 3 | Flex | | | | | | | |
| | King L Elast | | | | | | | |
| | Oxygen | ✓ | | | | | | |
| | Silvertext | ✓ | | | | | | |
| | Split Leather SP Front | | | | | | | |
| 4 | Blazer | | ✓ | ✓ | ✓ | ✓ | | ✓ |
| | Fame | | | | | | | |
| | Fine Leather SD Front | | | | | | | |
| | Fine Leather LE Front | | | | | | | |
| | Synergy | | ✓ | ✓ | ✓ | ✓ | | ✓ |
| 5 | Fine Leather Q | | | | | | | |
| | Fine Leather SD | | | | | | | |
| | Fine Leather LE | | | | | | | |
| | Filz | | | | | | | ✓ |
| | Holz | | | | | | | ✓ |
| | Laminat | | | | ✓ | | | ✓ |
| | Melamin +1 | | | | ✓ | | ✓ | ✓ |
| | Metall | | | | ✓ | | ✓ | ✓ |

Note! Colour patterns illustrated here may differ from the originals. Nowy Styl Group reserves the right to change the constructional features and finishes of products. Information about finishes applicable to each product can be found in Nowy Styl Group's pricelists. | Die tatsächlichen Farben können von den, im Katalog abgebildeten Farben abweichen. Weitere Informationen zu den Oberflächen / Stoffen finden Sie in den Preislisten. Nowy Styl Group behält sich das Recht vor, Designänderungen und Änderungen in den Stoffen und Oberflächen vorzunehmen. | Les coloris réels peuvent légèrement différer des coloris présentés dans ce nuancier. Pour plus d'informations sur les finitions disponibles pour chaque produit, se reporter aux Tarifs Publics. Nowy Styl Group se réserve le droit de modifier les finitions de ses produits.

Oberflächen

Finishes Soft Seating

| | |
|---------------------------------|--|
| TAPA TABLE Melamin +1 | |
| TEPEE Melamin +1 | |
| SAND Melamin +1 | |
| TEPEE Laminat | |
| SAND Laminat | |

Metallfarben

| | |
|-----------------------------|--|
| TAPA TABLE Metall | |
| TEPEE Metall | |
| SAND Metall | |

Holz

| | |
|----------------------|--|
| TEPEE Holz | |
|----------------------|--|

Filz

| | |
|----------------------|--|
| TEPEE Filz | |
|----------------------|--|

Bezugsstoffe

| | | |
|-----------------------------|--|----------------|
| TAPA Bezugsstoffe | | Synergy |
| | | Blazer |

Note! Colour patterns illustrated here may differ from the originals. Nowy Styl Group reserves the right to change the constructional features and finishes of products. Information about finishes applicable to each product can be found in Nowy Styl Group's pricelists. | Die tatsächlichen Farben können von den, im Katalog abgebildeten Farben abweichen. Weitere Informationen zu den Oberflächen / Stoffen finden Sie in den Preislisten. Nowy Styl Group behält sich das Recht vor, Designänderungen und Änderungen in den Stoffen und Oberflächen vorzunehmen. | Les coloris réels peuvent légèrement différer des coloris présentés dans ce nuancier. Pour plus d'informations sur les finitions disponibles pour chaque produit, se reporter aux Tarifs Publics. Nowy Styl Group se réserve le droit de modifier les finitions de ses produits.

Finishes Soft Seating

Bezugsstoffe

| | | | |
|--------------------------|--------------|------------------|----------------|
| DOTTO SITZ-HOCKER | | Lucia | |
| | | Contract | |
| | | Valencia | |
| | | Era | |
| | | Oxygen | |
| | | Silvertex | |
| | | Synergy | |
| | | Blazer | |
| | TEPEE | | Synergy |
| | | | Blazer |
| | | Synergy | |
| | | Blazer | |
| SAND | | Synergy | |
| | | Blazer | |
| | | Synergy | |
| | | Blazer | |

Note! Colour patterns illustrated here may differ from the originals. Nowy Styl Group reserves the right to change the constructional features and finishes of products. Information about finishes applicable to each product can be found in Nowy Styl Group's pricelists. | Die tatsächlichen Farben können von den, im Katalog abgebildeten Farben abweichen. Weitere Informationen zu den Oberflächen / Stoffen finden Sie in den Preislisten. Nowy Styl Group behält sich das Recht vor, Designänderungen und Änderungen in den Stoffen und Oberflächen vorzunehmen. | Les coloris réels peuvent légèrement différer des coloris présentés dans ce nuancier. Pour plus d'informations sur les finitions disponibles pour chaque produit, se reporter aux Tarifs Publics. Nowy Styl Group se réserve le droit de modifier les finitions de ses produits.

Matrix Office Furniture

| | | eModel | E10 | SQart Workstation | SQart Managerial | eRange | Flib | Velum | Check-in |
|---|--|--------|-----|----------------------|---------------------|--------|------|-------|----------|
| 1 | Bondai | | ✓ | ✓ | | | | ✓ | ✓ |
| | Kaiman | | | | | | | | |
| | Lucia | | ✓ | ✓ | | | | ✓ | ✓ |
| 2 | Era | ✓ | | | | | | | |
| | Xpress <small>(erhältlich bis 31.12.18)</small> | ✓ | | | | | | | |
| | Xtreme | ✓ | | | | | | | |
| 4 | Blazer | ✓ | ✓ | ✓ | | | | | |
| | Synergy | ✓ | ✓ | ✓ | | | | | |
| | Glas | | ✓ | ✓ | ✓ | ✓ | | | |
| | Griffe | ✓ | ✓ | ✓ | ✓ | | | | |
| | HPL Laminat +6 | | | | | | | ✓ | |
| | Melamin +1 | ✓ | ✓ | ✓ | ✓ | ✓ | ✓ | ✓ | ✓ |
| | Metall | ✓ | ✓ | ✓ | ✓ | | ✓ | | |
| | Veneer +4 | | | | ✓ | ✓ | | | |
| | Veneer +5 | | | | ✓ | ✓ | | | |

Finishes Office Furniture

Oberflächen

| | |
|--|---|
| eModel Melamine +1 | NC NL NB NH NJ NA NT NO NV BI MB MP BZ MS CC |
| | NR NS NU NM AT NF NK |
| | <small>** Gilt nur für Fronten des eModel Rollcontainers (S.10)</small> |
| E10 Melamine +1 | NC NL NB NH NJ NA NT NO NV BI MB MP BZ MS CC AT |
| | <small>**</small> |
| SQart Workstation SQart Managerial Melamine +1 | NC NL NB NH NJ NA NT NO NV BI MB MP BZ MS CC |
| | NR NS NU NM AT NF NK |
| | <small>** Gilt nur für SQart Workstation</small> |
| eRange Melamine +1 | MS |
| Flib Melamine +1 | NC NL NB NH NJ NA NT NO NV BI MB MP BZ MS CC |
| | |
| Velum + Check-In Melamine +1 | NC NL NB NH NJ NA NT NO NV BI MB MP BZ MS CC |
| | |

* Plattenstärke ist abhängig vom Produkt

** Für Schrank- und Container-Fronten, sowie Paneele mit 18 mm Stärke

Möbelfurnierfarben passend zu Holzfarben für Sitz- und Loungemöbel:
 CB Veneer = 1.032 (Colombo)
 LV Veneer = 1.076 (Havana)
 BG Veneer = 1.06R (Beech Grey)

| | |
|--------------------------------------|--------------------------------|
| SQart Managerial Veneer +4 | LN CB LK LV |
| eRange Veneer +4 | LN AE CB LK LV BG LH BN |

Farben nur noch bis 31.12.2018 erhältlich
















| | |
|---|--|
| eRange + SQart Managerial Veneer +5 | OA BC DN |
| Velum HPL Laminate +6 | IH II BS FL GN ID BT DA IJ CA FN BW GW |

* Die abgebildeten Laminatoberflächen sind identisch mit diesen Melaminfarben

Note! Colour patterns illustrated here may differ from the originals. Nowy Styl Group reserves the right to change the constructional features and finishes of products. Information about finishes applicable to each product can be found in Nowy Styl Group's pricelists. | Die tatsächlichen Farben können von den, im Katalog abgebildeten Farben abweichen. Weitere Informationen zu den Oberflächen / Stoffen finden Sie in den Preislisten. Nowy Styl Group behält sich das Recht vor, Designänderungen und Änderungen in den Stoffen und Oberflächen vorzunehmen. | Les coloris réels peuvent légèrement différer des coloris présentés dans ce nuancier. Pour plus d'informations sur les finitions disponibles pour chaque produit, se reporter aux Tarifs Publics. Nowy Styl Group se réserve le droit de modifier les finitions de ses produits.

Griffe

Finishes Office Furniture




















| | | | | | | | | |
|--------------------------|--|---|--|--|--|--|--|--|
| eModel |  1.007 Play&Work |  2.D07 Levitate |  3.093 Play&Work |  3.097 Play&Work |  AL RAL 9006 | | | |
| E10 | | | | |  BI RAL 9016 |  AL RAL 9006 |  GY RAL 7015 |  CZ RAL 9005 |
| SQart Workstation |  1.007 Play&Work |  2.D07 Levitate |  3.093 Play&Work |  3.097 Play&Work |  AL RAL 9006 | | | |
| SQart Managerial | | | | |  AL RAL 9006 | | | |

Glas

| | | | |
|---|--|--|--|
| E10 |  Klarglas | | |
| SQart Workstation SQart Managerial |  ST | | |
| eRange |  FI*/SI |  FS*/SS |  FG*/SG |

* Die abgebildeten Glasfarben sind identisch mit diesen MDF-Farben

Metallfarben (Gestell, Sockel, Zubehör)

| | | | | | |
|--------------------------|--|--|--|--|--|
| eModel |  BI RAL 9010 |  AL** RAL 9006 |  CZ** RAL 9005 | | |
| E10 |  BI RAL 9016 |  AL** RAL 9006 |  GY RAL 7015 |  CZ** RAL 9005 |  CR |
| SQart Workstation |  BI RAL 9016 |  AL** RAL 9006 |  GY RAL 7015 |  CZ** RAL 9005 |  CR |
| SQart Managerial |  BI RAL 9010 |  AL** RAL 9006 |  GY RAL 7015 |  CZ** RAL 9005 | |
| Flib | | | |  AL** RAL 9006 |  CR |

** Die Metallfarben AL und CZ von eModel Produkten können von den Metallfarben AL und CZ anderer Produktserien abweichen, auch wenn die selbe RAL-Nummer angegeben ist

Finishes Office Furniture

Bezugsstoffe

| | | |
|--|--|-------------------|
| eModel | CSE20 CSE19 CSE02 CSE11 CSE01 CSE03 CSE13 CSE21 | Era |
| | 60003 68002 62002 66008 60004 65081 63013 66009 | Xpress |
| | 61183 65011 64083 66010 | |
| | XR079 XR076 XR072 XR101 XR069 XR073 XR160 XR159 | Xtreme |
| | XR005 XR091 XR108 XR026 XR081 XR009 | |
| | LDS74 LDS07 LDS05 LDS03 LDS55 LDS06 LDS45 LDS73 | Synergy |
| | LDS11 LDS56 LDS14 LDS08 LDS75 LDS63 LDS38 LDS17 | |
| CUZ58 CUZ85 CUZ90 CUZ21 CUZ1Z CUZ02 CUZ1S CUZ28 | Blazer | |
| CUZ1E CUZ1W CUZ1Y | | |
| E10 SQart Workstation | YB130 YB105 YB156 YB102 YB090 YB200 YB097 YB026 | Lucia |
| | YB093 YB094 YB046 YB009 | |
| | BN 3005 BN 3012 BN 4011 BN 7048 BN 5004 BN 1005 BN 2036 BN 6016 | Bondai |
| | BN 1008 BN 8078 BN 8010 BN 8033 | |
| | LDS74 LDS07 LDS05 LDS03 LDS55 LDS06 LDS45 LDS73 | Synergy |
| LDS11 LDS56 LDS14 LDS08 LDS75 LDS63 LDS38 LDS17 | | |
| CUZ58 CUZ85 CUZ90 CUZ21 CUZ1Z CUZ02 CUZ1S CUZ28 | Blazer | |
| CUZ1E CUZ1W CUZ1Y | | |
| Velum Check-In | YB130 YB105 YB156 YB102 YB090 YB200 YB097 YB026 | Lucia |
| | YB093 YB094 YB046 YB009 | |
| | BN 3005 BN 3012 BN 4011 BN 7048 BN 5004 BN 1005 BN 2036 BN 6016 | Bondai |
| | BN 1008 BN 8078 BN 8010 BN 8033 | |

Bezugsstoff Xpress nur noch bis 31.12.2018 erhältlich

